

|  |                                     |   |               |
|--|-------------------------------------|---|---------------|
| SHEET<br>OF 4<br>3   | PROJ. #00060010<br>DATE MARCH, 1978 | SCALE: 1" = 50'<br>HORIZ. 1" = 50'<br>VERT. 1" = 5' | DWG. 0000 6-1 |
|  |                                     |   |               |
| BUD GLEN - WINSTON OREGON<br>MERCY HILLS SUBDIVISION<br>PHASE I<br>SANITARY SEWER, WATER<br>AND SPECIFICATIONS |                                     |   |               |
|                             |                                     |   |               |
|                             |                                     |   |               |

**SPECIFICATIONS**

- SANITARY SEWER PIPE SHALL BE AC CLASS 2400 PIPE CONFORMING TO C 428 TYPE II. JOINTS SHALL CONFORM TO ASTM D1869. TESTING SHALL CONFORM TO SECTION 603.40. ALL SEWER CROSSINGS OF WATER LINES WITH LESS THAN 18" VERTICAL AND 9'-0" HORIZONTAL CLEARANCE SHALL BE MADE WITH DUCTILE IRON PIPE, CLASS 51, CONFORMING TO ANSI A21.51 PIPE AND ANSI A21.10 FOR FITTINGS.
- CONCRETE ANCHOR BLOCKS SHALL CONFORM TO SECTION 603.41 AND SHALL BE LOCATED AS INDICATED ON THE APPROVED PLANS?
- MANHOLES SHALL BE A MINIMUM 42" DIAMETER (ECCENTRIC) AS SPECIFIED ON THE PLANS AND SHALL CONFORM TO SECTION 604/ CLEANOUTS SHALL CONFORM TO DETAILS ON THE PLANS.
- THE "WATER DISTRIBUTION SYSTEM" IS SHOWN ON THE PLANS FOR UTILITY COORDINATION ONLY. THE MATERIALS AND WORKMANSHIP SHALL CONFORM TO ROSEBURG WATER STANDARDS AND SPECIFICATIONS.
- PIPE ZONE BACKFILL FOR ALL UTILITY TRENCHES SHALL BE 2" - 0" CRUSHED ROCK, COMPACTED BEDDING MATERIAL. COMPACT BY HAND TAMING AND/OR WALKING INTO PLACE. THE TRENCH BACKFILL ABOVE THE PIPE ZONE MATERIAL SHALL BE NATIVE MATERIAL PLACED IN MAXIMUM ONE (1) FOOT WHEN NOT UNDER PAVED STREETS AND SHALL BE 1 1/2" - 0" CRUSHED ROCK OR ENGINEER APPROVED BAR RUN MATERIAL PLACED IN ONE (1) FOOT LIFTS, WHEN UNDER PAVED STREETS AND GUTTERS. COMPACTION OF "NATIVE BACKFILL MATERIAL" SHALL BE ACCOMPLISHED BY A MINIMUM OF THREE (3) PASSES OF A LOADED NINE (9) YARD DUMP TRUCK. THE TRENCH SHALL BE MOUND TO ALLOW FOR SETTLEMENT. COMPACTION OF GRANULAR BACKFILL ABOVE THE PIPE ZONE MATERIAL SHALL BE MECHANICALLY AND OR WATER SETTLED AS APPROVED BY THE ENGINEER. THE GRANULAR BACKFILL SHALL CONFORM TO COMPACTON REQUIREMENTS AS SPECIFIED IN SECTION 305.35.
- AFTER THE CURB IS FINISHED (PRIOR TO FINAL SET) A "W" AND/OR "S" SHALL BE STAMPED IN THE TOP OF THE CURB OVER EACH WATER AND SEWER HOUSE SERVICE. OTHER UTILITY CROSSING SHALL BE MARKED WITH A "U" AT ALL CURB UNDERCROSSINGS.

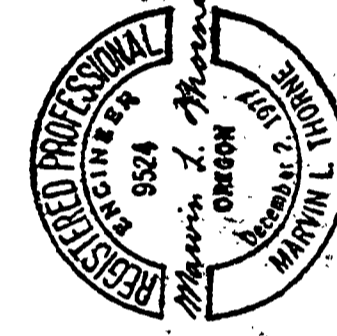
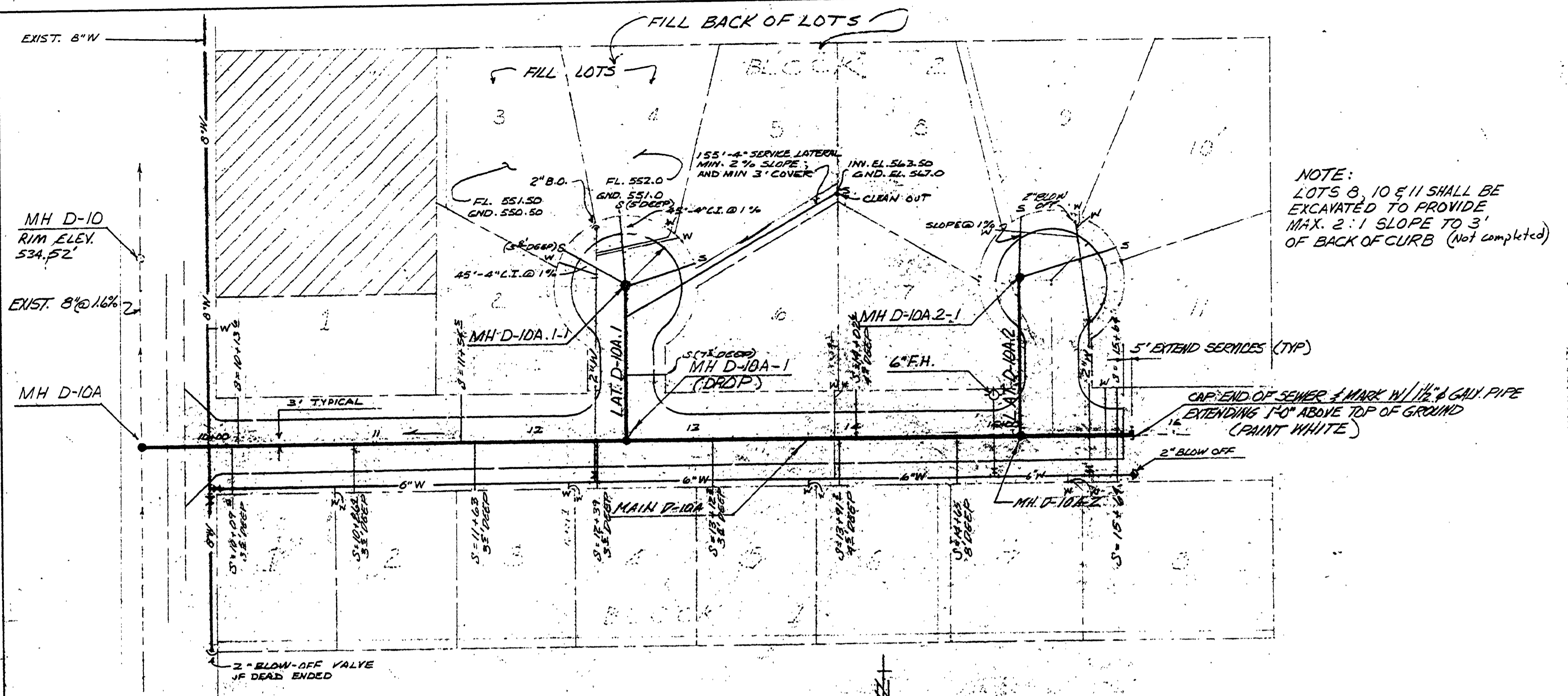

|      |    |
|------|----|
| DATE | BY |
|      |    |
|      |    |

|      |    |
|------|----|
| DATE | BY |
|      |    |
|      |    |

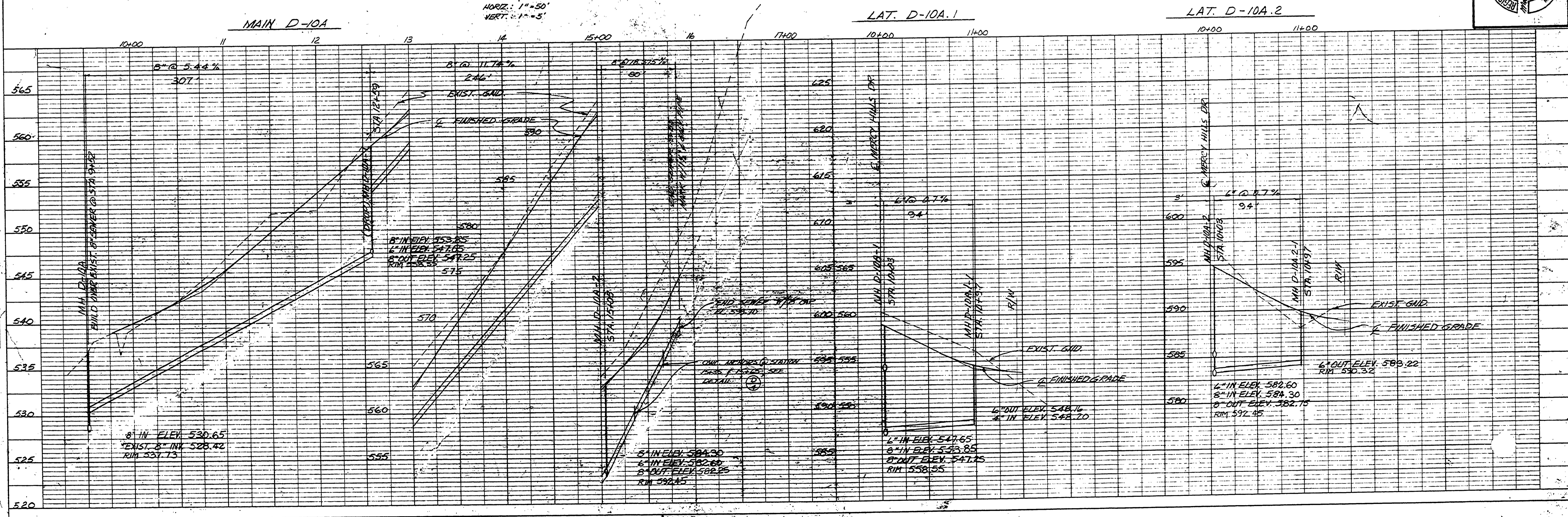

PLATE 1 PLAN-PROFILE C.P., E. & S. STANDARD  
MECHANICAL PAPER - MADE AND PRINTED IN U.S.A.  
EUGENE DIEZENDORF