

FILED
 AUG 18 1987
 COUNTY SHERIFF
 DOUGLAS COUNTY, ORE.

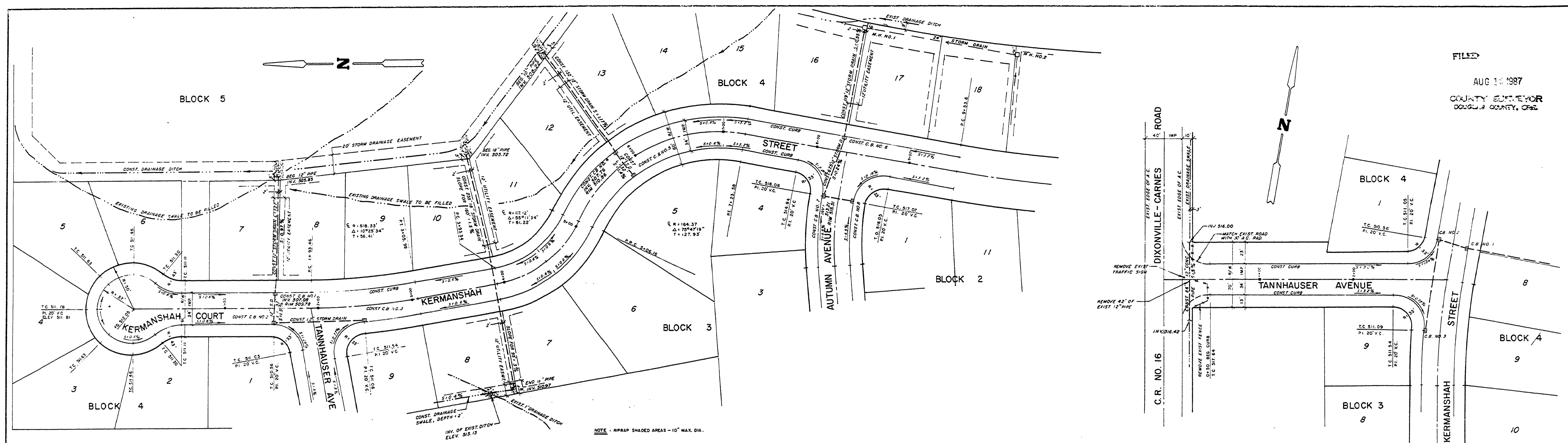

0+00 1+00 2+00 3+00 4+00 5+00 6+00 7+00 8+00 9+00 0+00 1+00 2+00 3+00

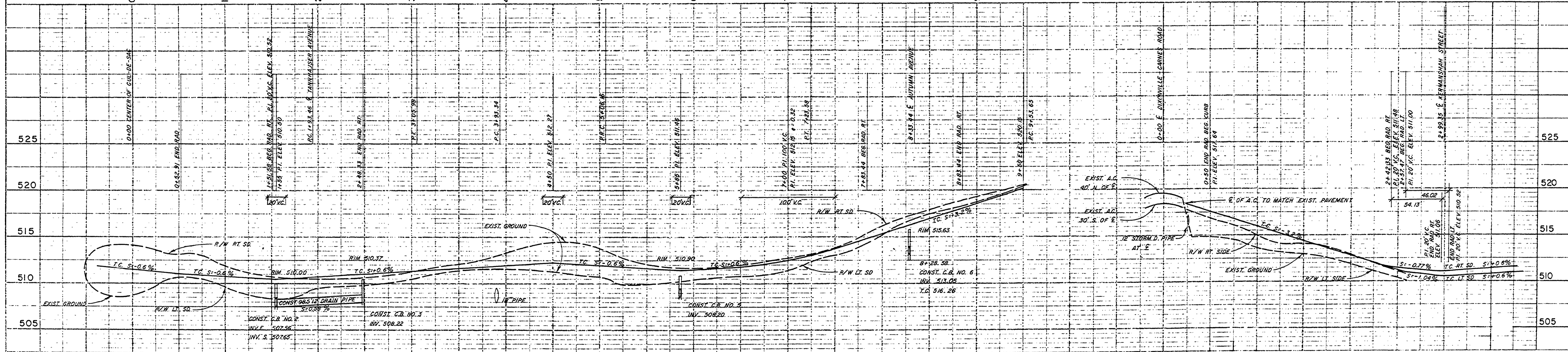

REVISED - NOVEMBER 6, 1978

KERMANSHAH ADDITION DOUGLAS CO., OREGON
 STORM DRAINAGE AND STREET IMPROVEMENTS
 KERMANSHAH COURT, KERMANSHAH STREET, TANNHAUSER AVE.

SUBDIVIDER - GARDNER AND ROSBACH AS - CONST. 7-22-80

SCALE: H. 1" = 50' V. 1" = 5'

DATE: SEPTEMBER 1978 JOB NO. E-79-18

BARNES SURVEYING & ENGINEERING, INC. SHEET 3
 2565 STATE ST. OF 11
 SALEM, OREGON 97301

M.P. 0.00 - 0.05

#381C 1980

00000005

61