

FILED

JUG 10 1987

COUNTY SURVEYOR
DOUGLAS COUNTY, ORE.

KERMANSHAH ADDITION

IMPROVEMENT PLANS
DOUGLAS COUNTY, OREGON

OWNERS:
TWENTY INVESTORS, INC
P.O. BOX 357
ROSEBURG, OREGON 97470

SUBDIVIDERS:
MARVIN L. GARDNER & BRUCE L. ROSBACH
2031 BARNES ROAD S.E.
SALEM, OREGON 97302

ENGINEER:
LARRY D. PETERSEN
BARNES SURVEYING & ENGINEERING, INC.
2565 STATE STREET
SALEM, OREGON 97301
PH. 581-0911

INDEX:

1. SUBDIVISION PLAT
2. MASTER UTILITY PLAN AND NOTES
3. STORM DRAINAGE & STREET IMPROVEMENT - TANNHAUSER AVE., KERMANSHAH CT & KERMANSHAH ST.
4. STORM DRAINAGE & STREET IMPROVEMENT - KERMANSHAH ST., AUTUMN AVE., TWILIGHT AVE.
5. STORM DRAINAGE - BLOCK 5 & STORM DRAINAGE & STREET IMPROVEMENT DETAILS
6. SANITARY SEWER - DIXONVILLE-CARNES ROAD, TANNHAUSER AVE. & KERMANSHAH ST.
7. SANITARY SEWER - KERMANSHAH CT., AUTUMN AVE., BLOCK 2 & TWILIGHT AVE.
8. WATER LINE PLAN
9. WATER LINE DETAILS
10. SANITARY SEWER DETAILS
11. LOT DRAINAGE PLAN

VICINITY MAP
1" = 400'

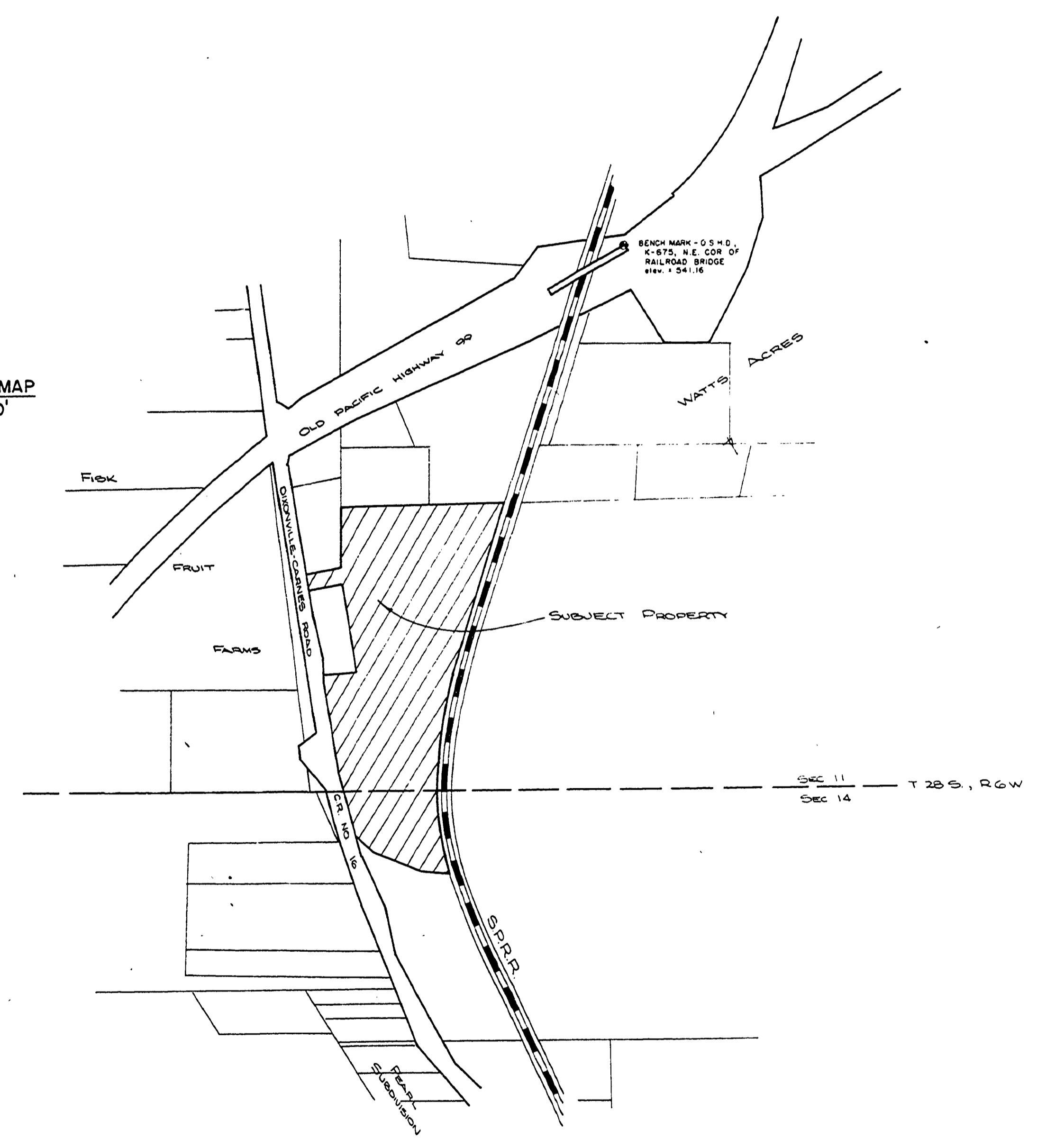

KERMANSHAH (CO. RD. NO. 381)
TWILIGHT AVE. (CO. RD. NO. 381A)
AUTUMN AVE. (CO. RD. NO. 381B)
TANNHAUSER AVE. (CO. RD. NO. 381C)

S. 11/4, T. 28 S., R. 6 W., W.M.

#381

1980

RD38100C