

- NOTES:
- 1) ALL PUBLIC WORKS CONSTRUCTION TO COMPLY WITH DOUGLAS COUNTY STANDARD SPECIFICATIONS & REQUIREMENTS.
 - 2) ALL WATER LINE CONSTRUCTION TO COMPLY WITH ROBERTS CREEK WATER DISTRICT REQUIREMENTS.
 - 3) ALL SAN. SEWER CONSTRUCTION TO COMPLY WITH GREEN SANITARY DISTRICT REQUIREMENTS.
 - 4) THE CONTRACTOR SHALL CONTACT ALL UTILITY COMPANIES PRIOR TO ANY CONSTRUCTION.
 - 5) 8" 6' & 4" SAN. SEWER PIPE: AC-TRANSITE PIPE, CLASS 2400.
 - 6) STORM DRAIN PIPE: 12" CONCRETE, EXTRA STRENGTH NONREINFORCED, UNLESS OTHERWISE NOTED ON PLANS. 18" & LARGER, REINFORCED (CLASS III).
 - 7) 6" & 4" WATER PIPE: ASBESTOS-CEMENT, CLASS 150.
 - 8) 3/4" WATER SERVICES INSTALLED BY ROBERTS CREEK WATER DISTRICT.
 - 9) FIRE HYDRANTS - M & H, MODEL 29-T.
 - 10) CONST 3" WEEP HOLES, 2 PER LOT.
 - 11) ALL LOTS HAVE A MINIMUM 6' UTILITY EASEMENT PARALLEL WITH & ADJACENT TO ALL LOT LINE.
 - 12) THE CONTRACTOR SHALL CONTACT THE DOUGLAS COUNTY PUBLIC WORKS DEPT. SUBDIVISION COORDINATOR (693-1111, EXT 481) PRIOR TO THE START OF THE FOLLOWING PHASES OF CONSTRUCTION:
 - A) IMMEDIATELY PRIOR TO THE START OF CONSTRUCTION.
 - B) ANY TIME CONSTRUCTION IS STOPPED, THEN RESUMED.
 - C) AT THE COMPLETION OF CLEARING AND GRUBBING.
 - D) AT THE START OF DRAINAGE AND SEWER WORK.
 - E) IMMEDIATELY PRIOR TO PLACING BASE ROCK.
 - F) IMMEDIATELY PRIOR TO PLACING ASPHALT CONC OR PCC CURBS.
 - G) AFTER PAVING IS COMPLETED.

FILED
 AUG 10 1978
 COUNTY ENGINEER
 DOUGLAS COUNTY, OREGON

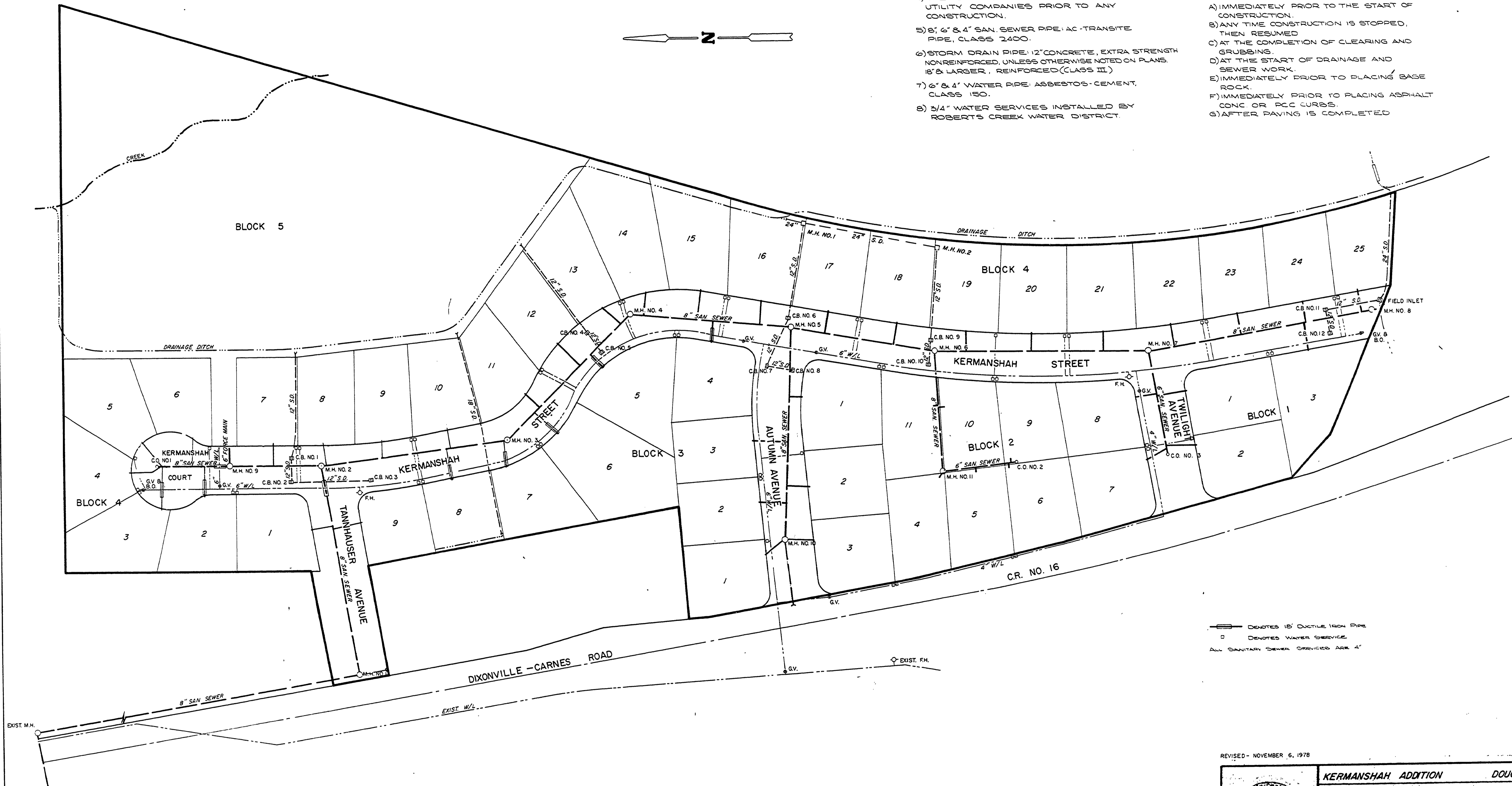
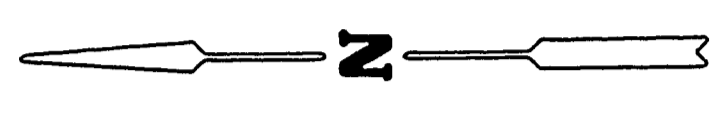

— DENOTES 18" DUCTILE IRON PIPE
 - - - DENOTES 8" SANITARY SEWER
 ····· DENOTES 12" STORM DRAIN
 □ DENOTES WATER SERVICE
 ○ DENOTES FIRE HYDRANT
 ALL SANITARY SEWER SERVICES ARE 4"

REVISED - NOVEMBER 6, 1978

	KERMANSHAH ADDITION DOUGLAS CO., OREGON	
	MASTER UTILITY PLAN AND NOTES	
	SUBDIVIDER: GARDNER B. ROSBACH	AS - CONST. 7-22-80
	SCALE: 1"=60'	DATE: SEPTEMBER, 1978 JOB NO. E-78-16
SURVEY: [Signature]	BARNES SURVEYING & ENGINEERING, INC.	
DESIGN: C.D.P.	2555 STATE ST. SALEM, OREGON 97301	
DRAWN BY: J.M.P.	SHEET 2 OF 11	
CHECKED: L.D.P.		

M.P. 0.00 - 0.26

#381

1730

60

00000026