

REVISED - NOVEMBER 6, 1978

GREEN SANITARY DISTRICT  
 DOUGLAS COUNTY, OREGON

**KERMANSHAH COURT AND AUTUMN AVENUE**  
 AS CONSTRUCTED - SEPTEMBER 10, 1978

SCALE: VERT. 1" = 5' HORIZ. 1" = 50' DATE SEPT 1978 SHEET 5 OF 6  
 DESIGNED BY LDP CHECKED BY LDP  
 KERMANSHAH ADDITION DRAWING NO. E-78-16

BARNES SURVEYING & ENGINEERING, INC. SALEM, OREGON

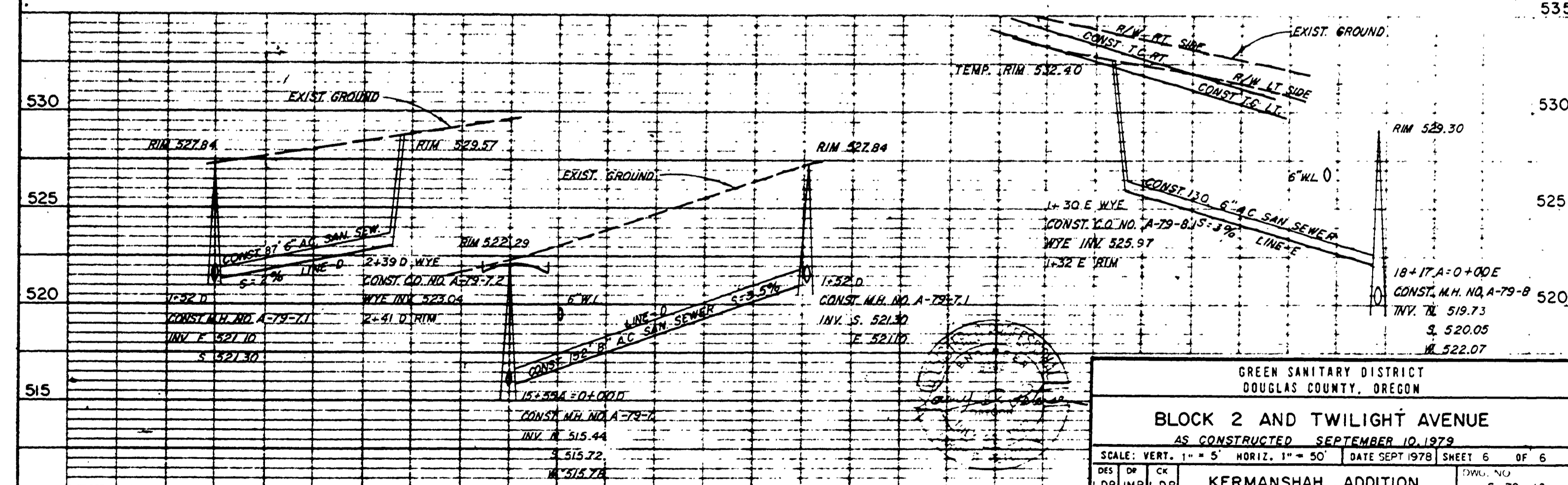
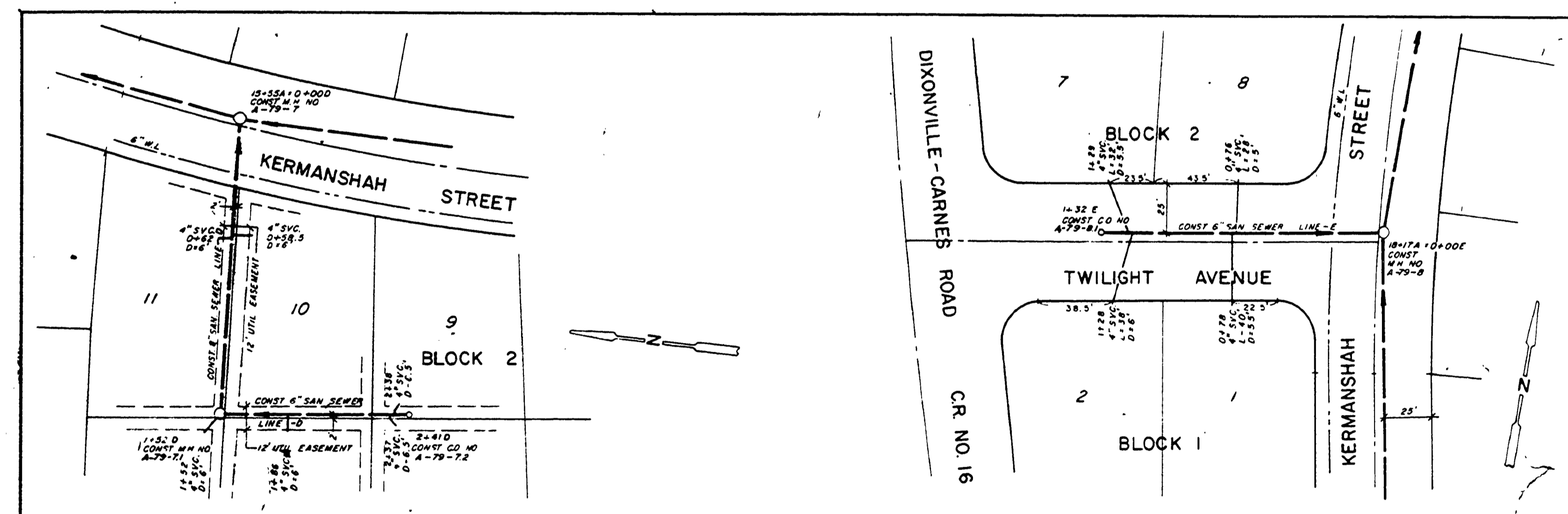

REVISED - NOVEMBER 6, 1978

GREEN SANITARY DISTRICT  
 DOUGLAS COUNTY, OREGON

**BLOCK 2 AND TWILIGHT AVENUE**  
 AS CONSTRUCTED - SEPTEMBER 10, 1978

SCALE: VERT. 1" = 5' HORIZ. 1" = 50' DATE SEPT 1978 SHEET 6 OF 6  
 DESIGNED BY LDP CHECKED BY LDP  
 KERMANSHAH ADDITION DRAWING NO. E-78-16

BARNES SURVEYING & ENGINEERING, INC. SALEM, OREGON

0000024

M.P. 0.000-0.026 #39/1980