

FILED
 AUG 16 1981
 COUNTY SURVEYOR
 DOUGLAS COUNTY, OREG.

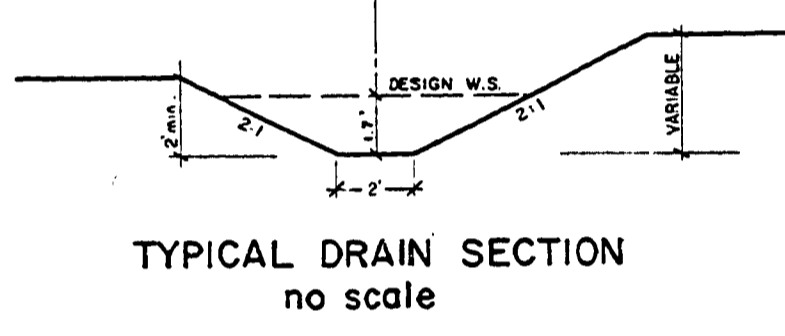
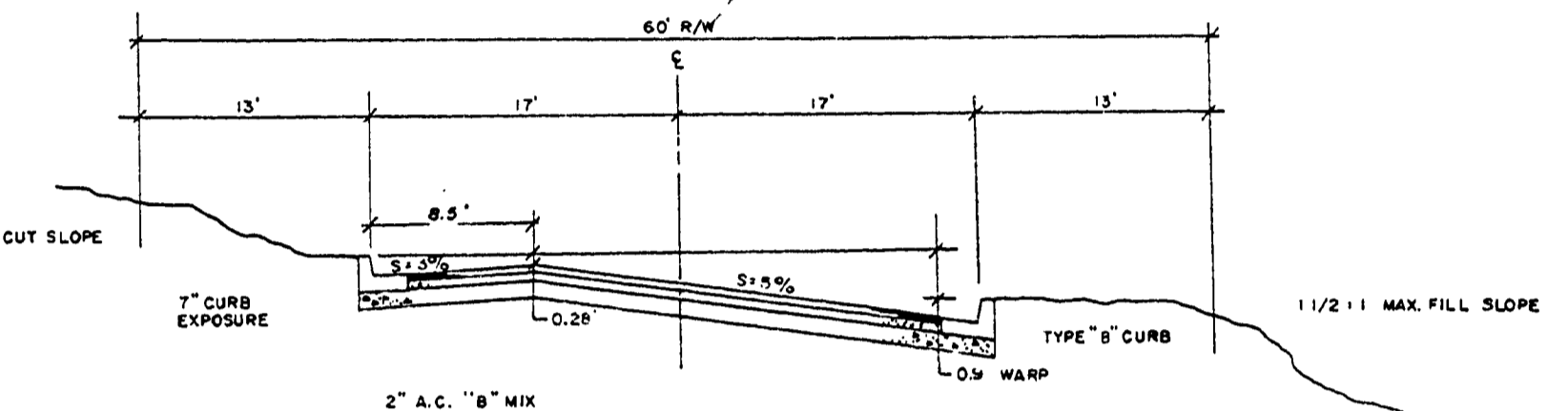
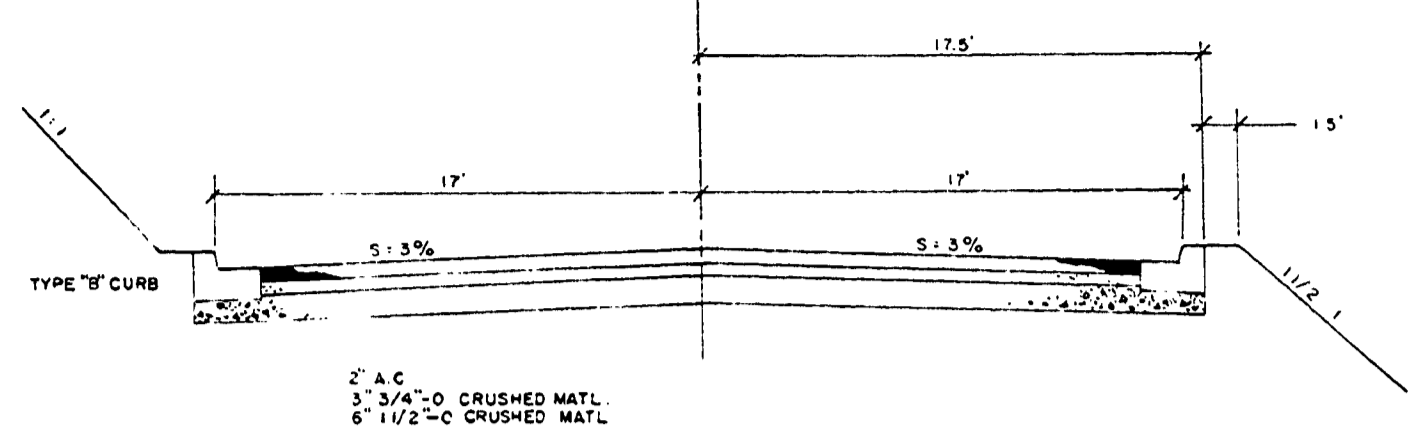
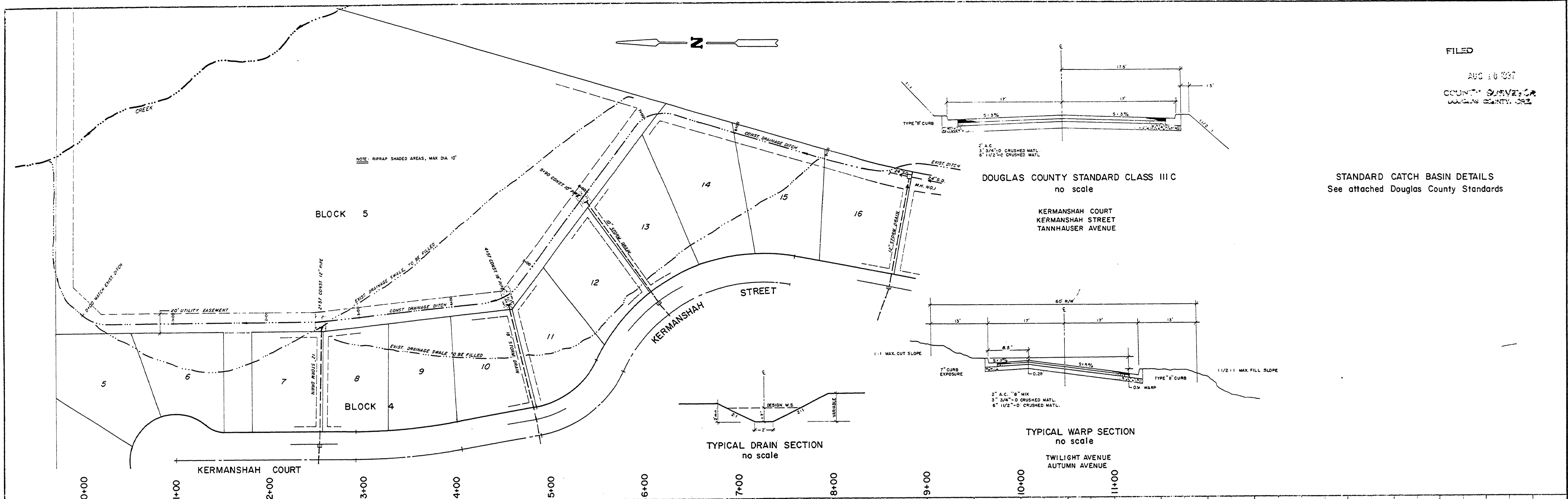

STANDARD CATCH BASIN DETAILS
 See attached Douglas County Standards

DOUGLAS COUNTY STANDARD CLASS III C
 no scale
 KERMANSHAH COURT
 KERMANSHAH STREET
 TANNHAUSER AVENUE

TYPICAL WARP SECTION
 no scale
 TWILIGHT AVENUE
 AUTUMN AVENUE

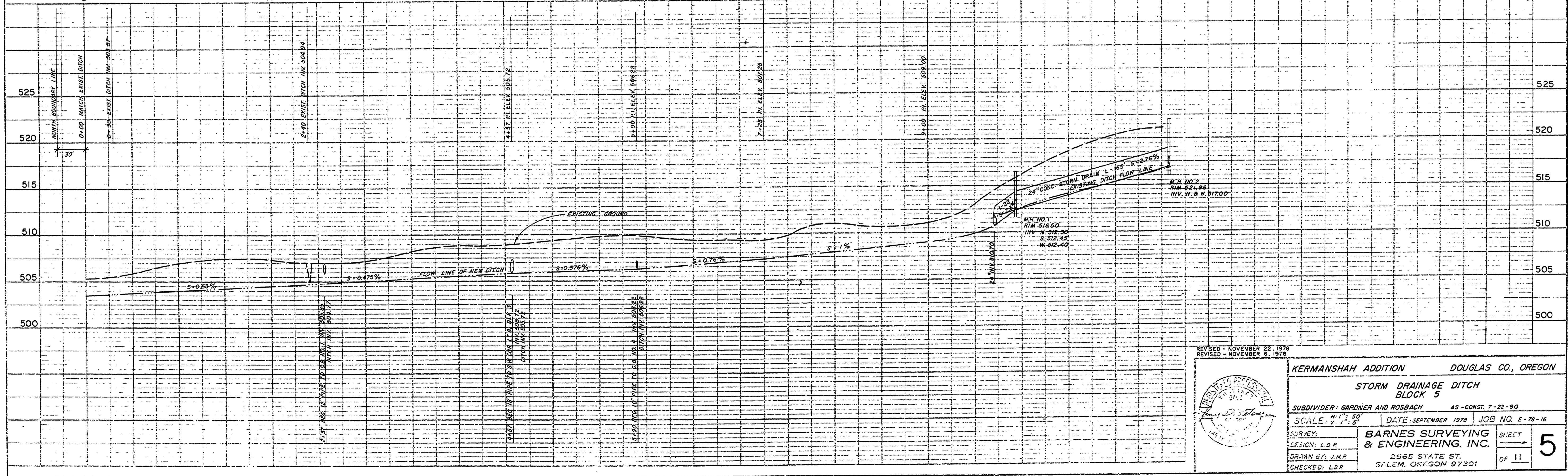

REVISED - NOVEMBER 22, 1978
 REVISED - NOVEMBER 6, 1978

KERMANSHAH ADDITION DOUGLAS CO., OREGON

STORM DRAINAGE DITCH
 BLOCK 5

SUBDIVIDER: GARDNER AND ROSBACH AS-CONST 7-22-80

SCALE: H:V = 50' : 1" DATE: SEPTEMBER 1978 JOB NO. E-78-16

SURVEY: BARNES SURVEYING & ENGINEERING, INC. SHEET 5

DESIGN: L.B.P. 2565 STATE ST. OF 11

DRAWN BY: J.M.P. SALEM, OREGON 97301

CHECKED: L.B.P.

00000014