

MARANATHA SITES SUBDIVISION

IN LOT 1 GREEN VALLEY ORCHARD TRACTS

SEC. 2 T 28 S R 6 W W.M.

DOUGLAS COUNTY
PUBLIC WORKS DEPT.
APPROVED
By *[Signature]* Date 2-22-78



S & J ENGINEERING 1208 HOSKINS, NEWBERG, OR 97132	
BEVERLY STREET STREET AND STORM PLAN	
DR. BY: L. SMITH	DES. BY: L. SMITH
CK. BY:	REV: 2-78 LLS 2-20-76 LLS
HOR. SCALE: 1" = 50'	DEC 1977
VER. SCALE: 1" = 5'	1 OF 1

FILED
AUG 10 1987
COUNTY SURVEYOR
DOUGLAS COUNTY, ORE

GENERAL NOTES

PRIOR TO THE COMMENCEMENT OF WORK THE CONTRACTOR SHALL NOTIFY THE DEPARTMENT OF PUBLIC WORKS OF DOUGLAS COUNTY AND ARRANGE FOR INSPECTION OF EACH PHASE OF WORK.

ALL WORKMANSHIP AND MATERIALS SHALL CONFORM TO THE STANDARDS AND SPECIFICATIONS OF THE PUBLIC WORKS DEPARTMENT OF DOUGLAS COUNTY.

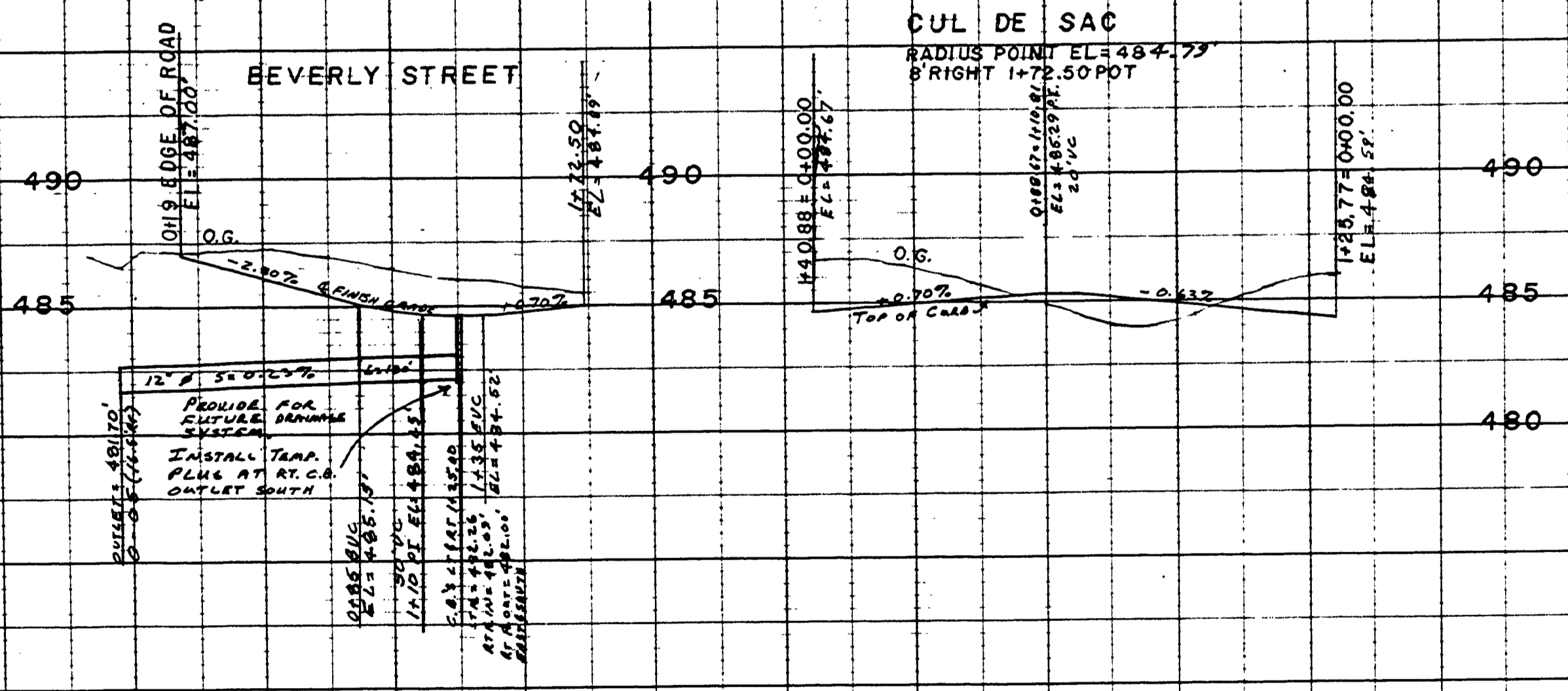
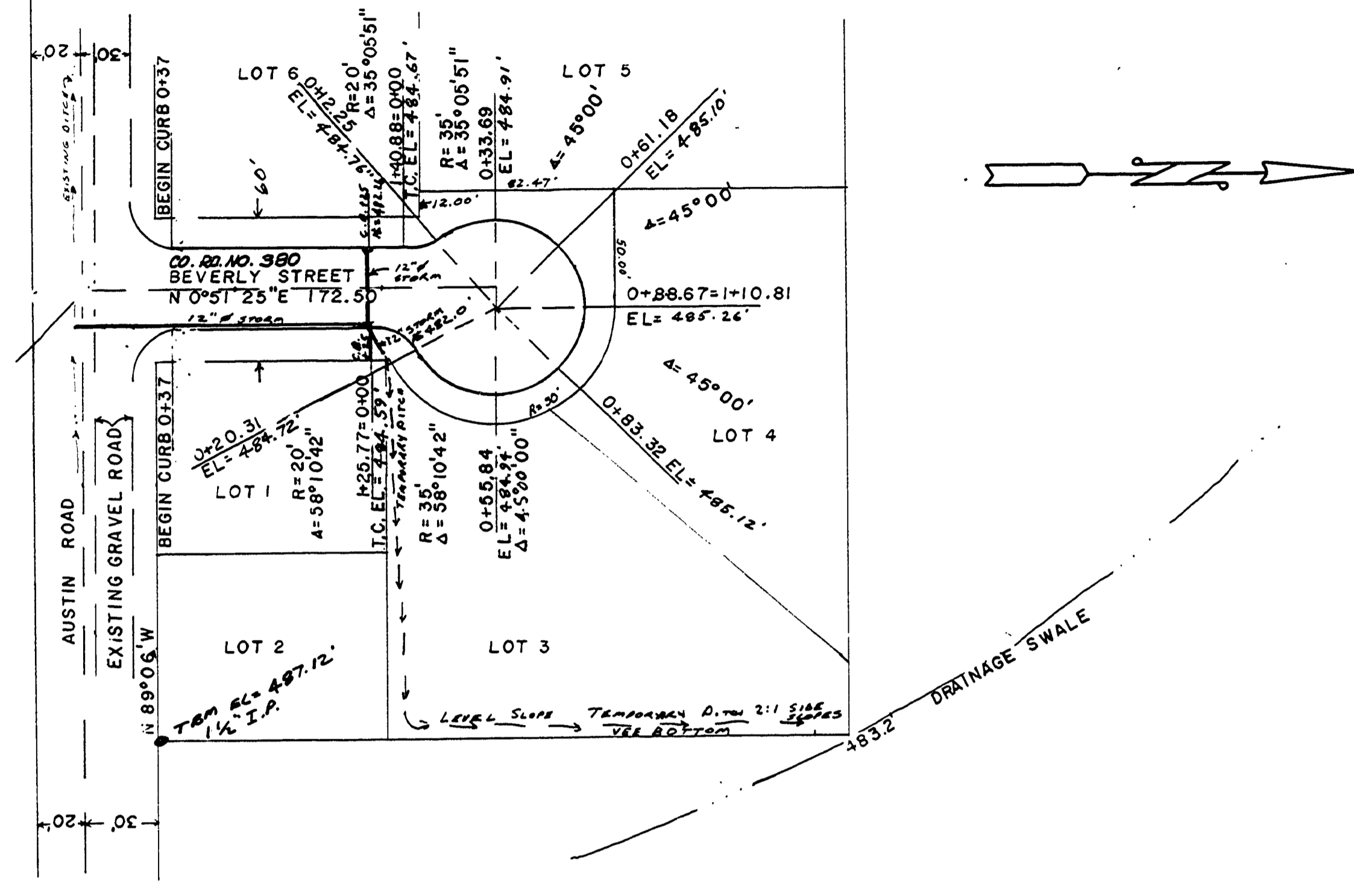
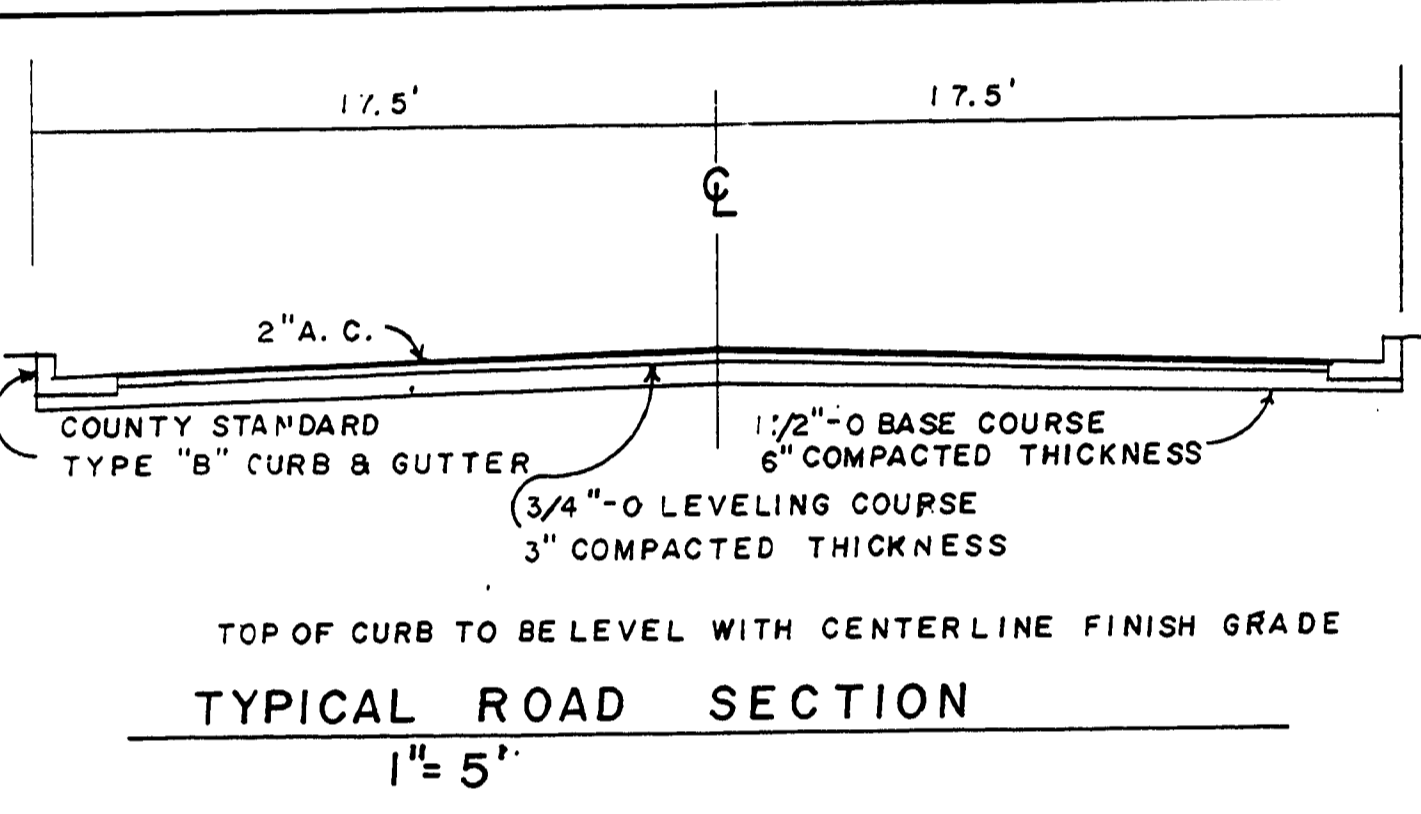
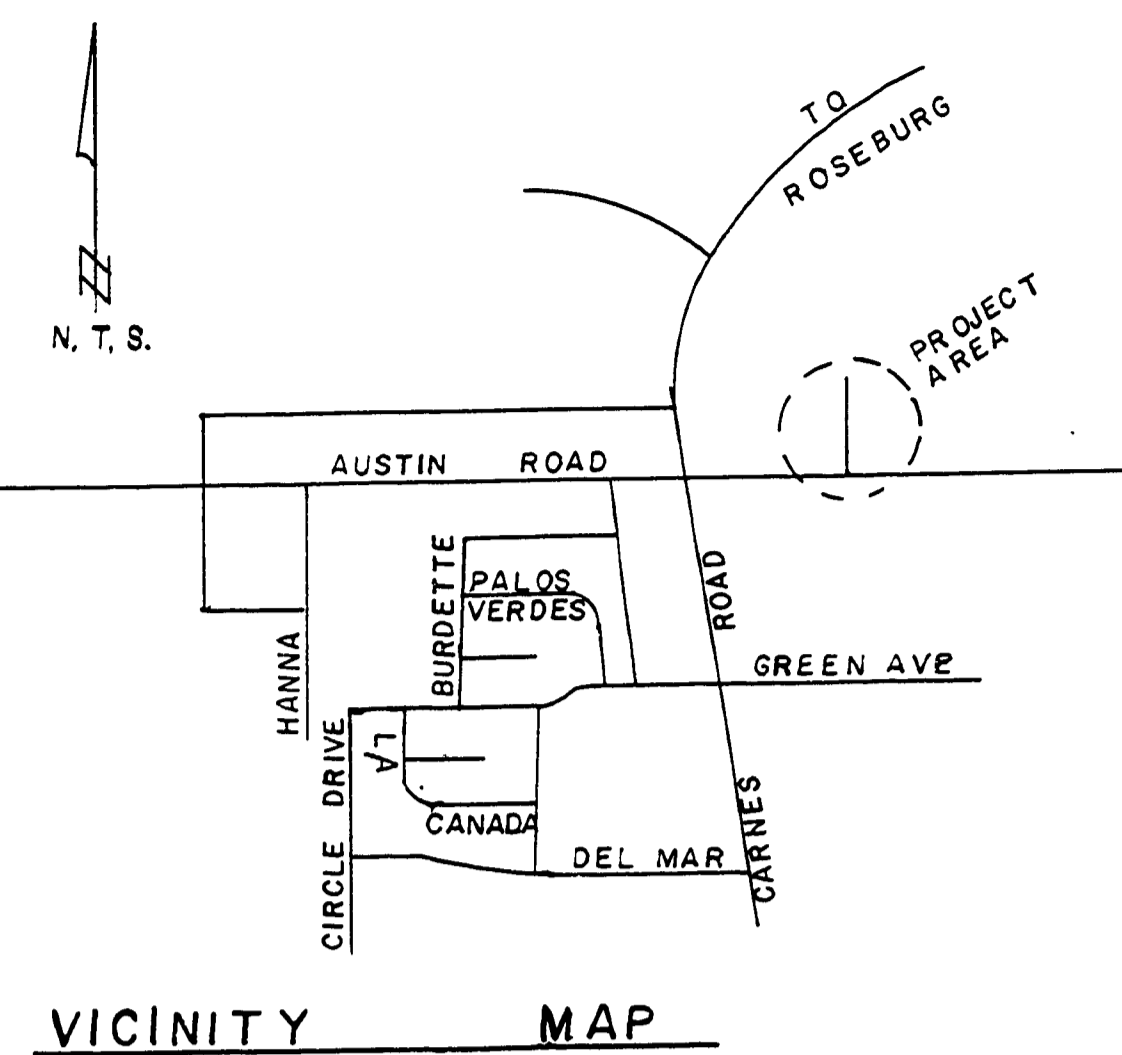

PLAN
DATE: _____
BY: _____
CHECKED: _____
NO. _____

PROFILE
DATE: _____
BY: _____
CHECKED: _____
NO. _____