

**MAP Engineering, Inc.**  
 740 MAIN STREET  
 ROSEBURG, OREGON 97470  
 PHONE: (541) 229-0365 FAX: (541) 229-0353  
 EMAIL: info@mapengineeringinc.com

PROJECT NAME	ROSEWOOD ESTATES PHASE VII LITTLE VALLEY RD.		
DRAWING TITLE	AS-BUILT PLANS OVERALL SITE		
PROJECT NO.	1161-04	DATE	06-30-06
DWG SCALE	1" = 40'	DESIGNER	JCB
DRAFTER	JCB	APPROVAL	MAP
REVISION #	DATE	BY	
1			
2			
SHEET	2	OF	9

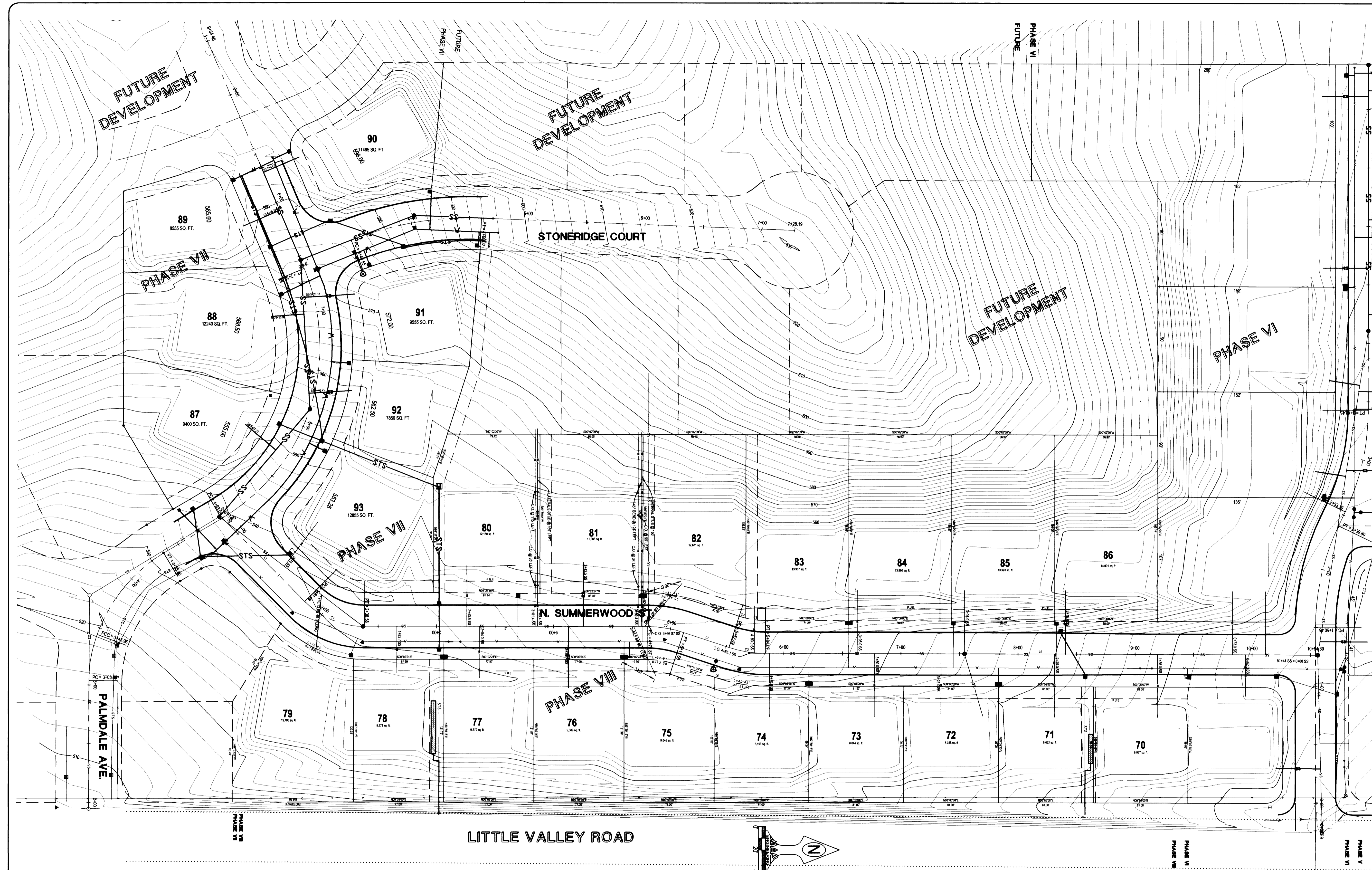

**LINE TABLE**

LINE	LENGTH	BEARING
L1	60.25	N45°22'28"E
L2	241.28	N00°36'24"W
L3	40.80	N87°11'39"E
L4	470.32	N00°36'24"W
L5	3.25	N00°36'24"W
L6	4.09	S18°11'39"W
L7	109.24	N87°54'24"W
L8	57.88	S50°26'30"E
L9	140.23	S64°53'23"W
L10	75.37	S44°53'23"W
L11	46.25	N57°18'37"E
L12	258.17	N82°09'40"E

**CURVE TABLE**

CURVE	LENGTH	RADIUS
C1	57.89	72.00
C2	51.82	100.00
C3	57.58	100.00
C4	3.86	72.00
C5	16.87	72.00
C6	9.33	100.00
C7	48.15	114.83
C8	70.50	137.84
C9	245.82	178.82
C10	113.47	277.50

CALL BEFORE YOU DIG!  
 ONE CALL: (800) 332-2344  
 OAR 952-001-0010 THROUGH  
 OAR 952-001-0090

RDS378EH