

EXPIRATION DATE: 12/31/08

**MAP Engineering, Inc.**

740 MAIN STREET  
 ROSEBURG, OREGON 97470  
 PHONE: (541) 229-0365 FAX: (541) 229-0353  
 EMAIL: info@mapengineeringinc.com

**ROSEWOOD ESTATES, PHASE VII  
 LITTLE VALLEY ROAD**

**AS-BUILT PLANS  
 PLAN / PROFILE**

PROJECT NO.: 1161-04 DATE: 06-30-06 DWG SCALE: 1"=30' HOR. 1"=6' VER. DESIGNER: JCB DRAFTER: JCB APPROVAL: MAP

REVISION #:	BY:	DATE:

SHEET: 4 OF: 9

378H0000

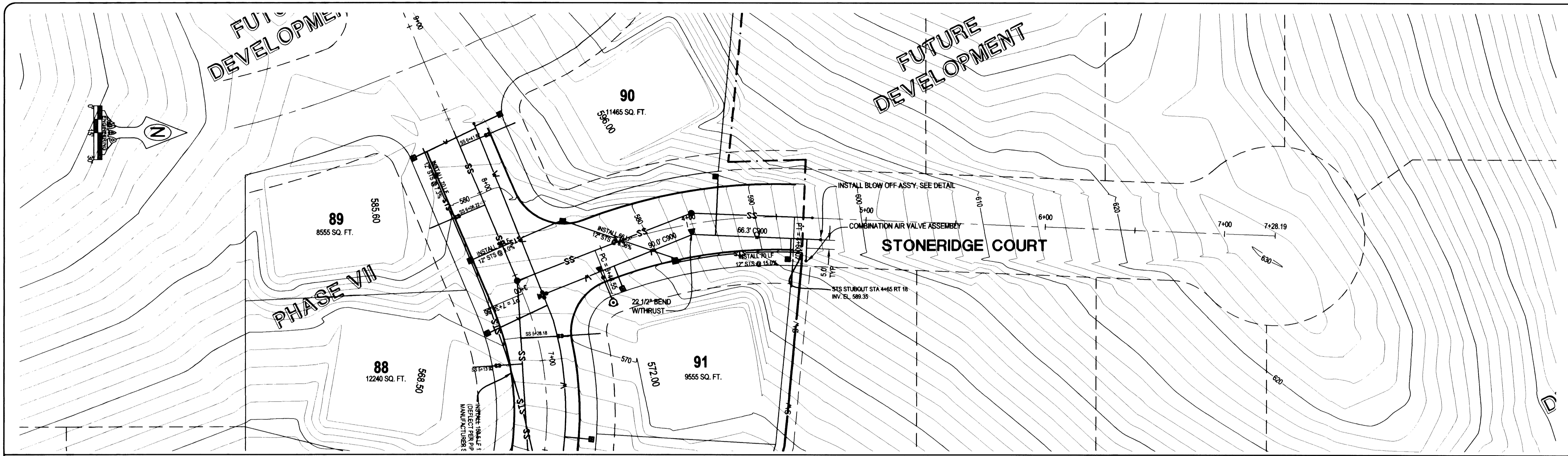

SCALE: 1" = 30' HOR  
 1" = 6' VER

**CALL BEFORE YOU DIG !**  
 ONE CALL: (800) 332-2344  
 OAR 952-001-0010 THROUGH  
 OAR 952-001-0090

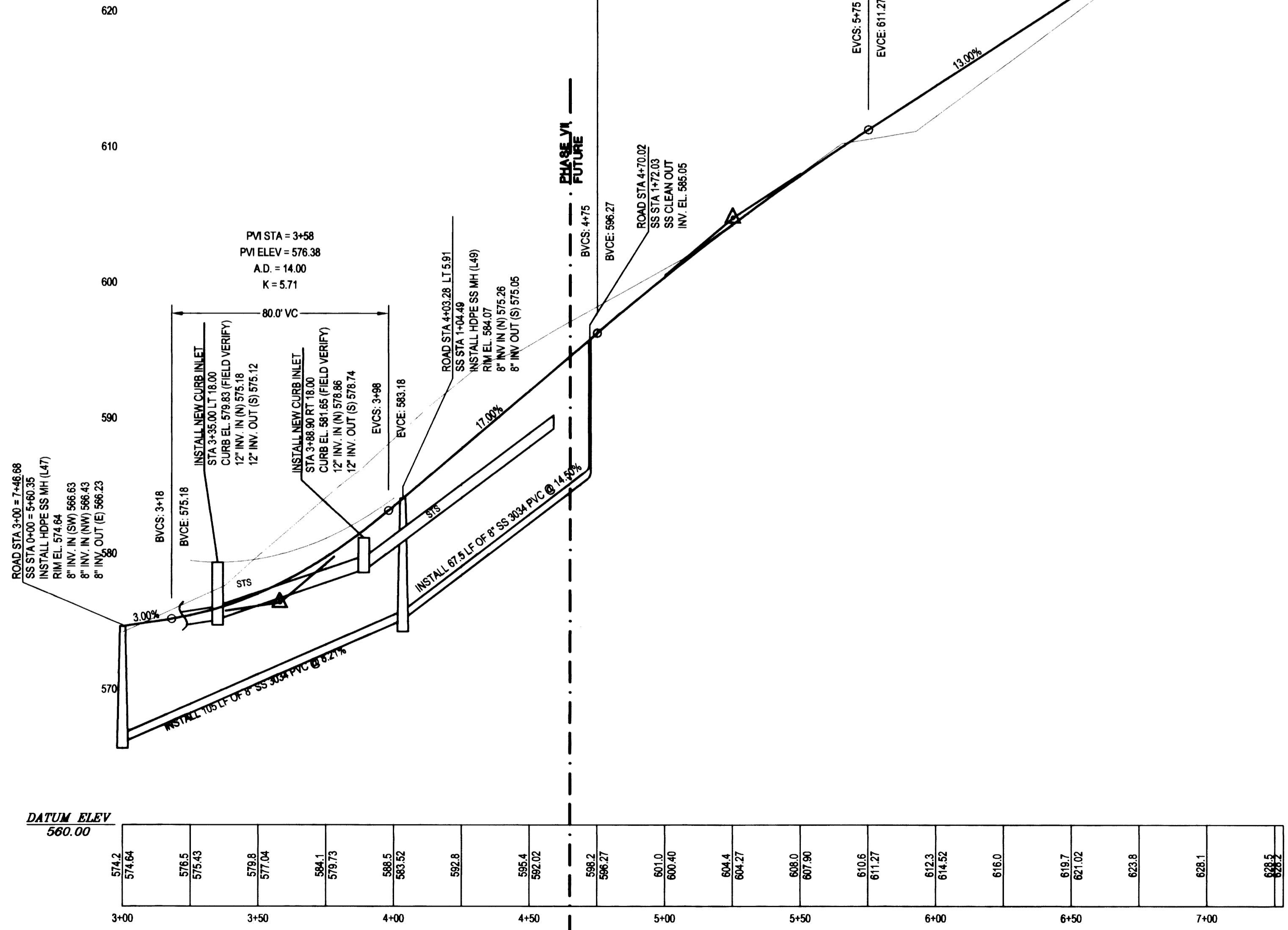

DATUM ELEV  
 560.00