FILED
Date: 3-7-2008 By: JC
This survey consists of:
Map: CO RD 378E
Narrative: 378H & 406
Corner Rpt: _____
DOUGLAS COUNTY SURVEYOR

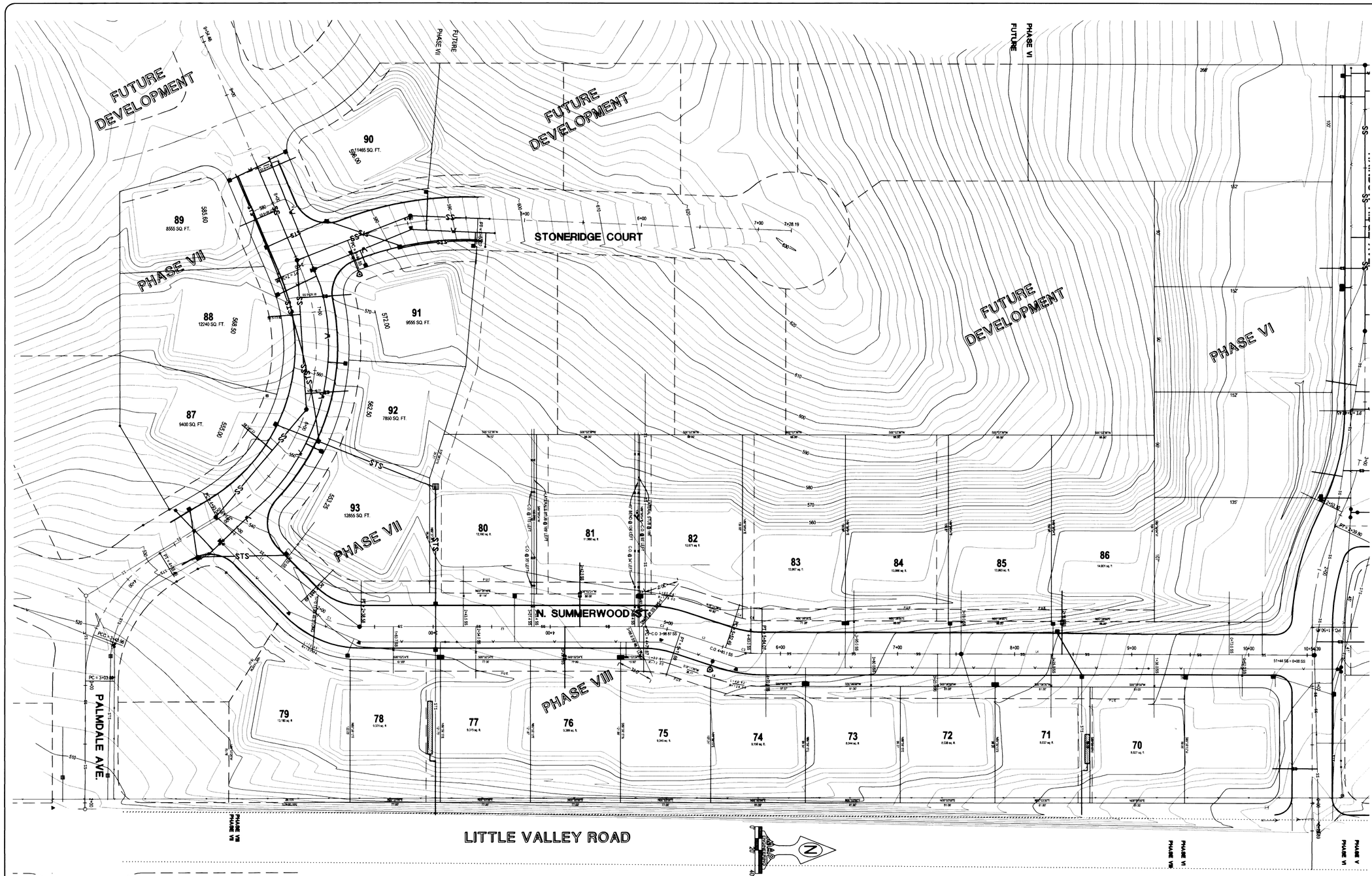

LINE TABLE		
LINE	LENGTH	BEARING
L1	190.35	N45°23'28"E
L2	241.28	N00°52'24"W
L3	40.80	N18°11'39"E
L4	476.32	N00°36'40"E
L5	3.55	N00°52'24"W
L6	4.09	S18°11'39"W
L7	109.24	N89°54'24"W
L8	57.56	N38°36'32"W
L9	140.23	S66°53'23"W
L10	75.37	S66°53'23"W
L11	46.55	N21°18'37"W
L12	268.17	N62°59'49"E

CURVE TABLE		
CURVE	LENGTH	RADIUS
C1	57.89	72.00
C2	31.62	100.00
C3	31.58	100.00
C4	3.86	72.00
C5	16.87	72.00
C6	9.33	100.00
C7	49.15	114.65
C8	91.50	137.84
C9	245.82	178.62
C10	113.47	277.00

CALL BEFORE YOU DIG !
ONE CALL: (800) 332-2344
OAR 952-001-0010 THROUGH
OAR 952-001-0090

SEAL MUST BE SEALED
REGISTERED PROFESSIONAL ENGINEER
11,304
OREGON
MIKE A. PARKER
EXPIRATION DATE: 12/31/06

MAP Engineering, Inc.
740 MAIN STREET
ROSEBURG, OREGON 97470
PHONE: (541) 229-0365 FAX: (541) 229-0353
EMAIL: info@mapengineeringinc.com

PROJECT NAME: ROSEWOOD ESTATES PHASE VII
LITTLE VALLEY RD.

DRAWING TITLE: AS-BUILT PLANS
OVERALL SITE

PROJECT NO.: 1161-04 | DWG SCALE: 1" = 40' | DATE: 06-30-06 | DESIGNER: JCB | DRAFTER: JCB | APPROVAL: MAP

REVISION #:	BY:	DATE:

SHEET: 2 OF: 9

RDS378EH

Co. Rd. # 378E & 378H & 406 MP 0.09 - 0.17 & 0.00 - 0.02 & 0.22 - 0.41

CO RD 378E; 378H; 406