

S15, T28S, R6W, W.M.

FILED
RECEIVED *Bl*
APR 20 1983
COUNTY SURVEYOR
DOUGLAS COUNTY, ORE.

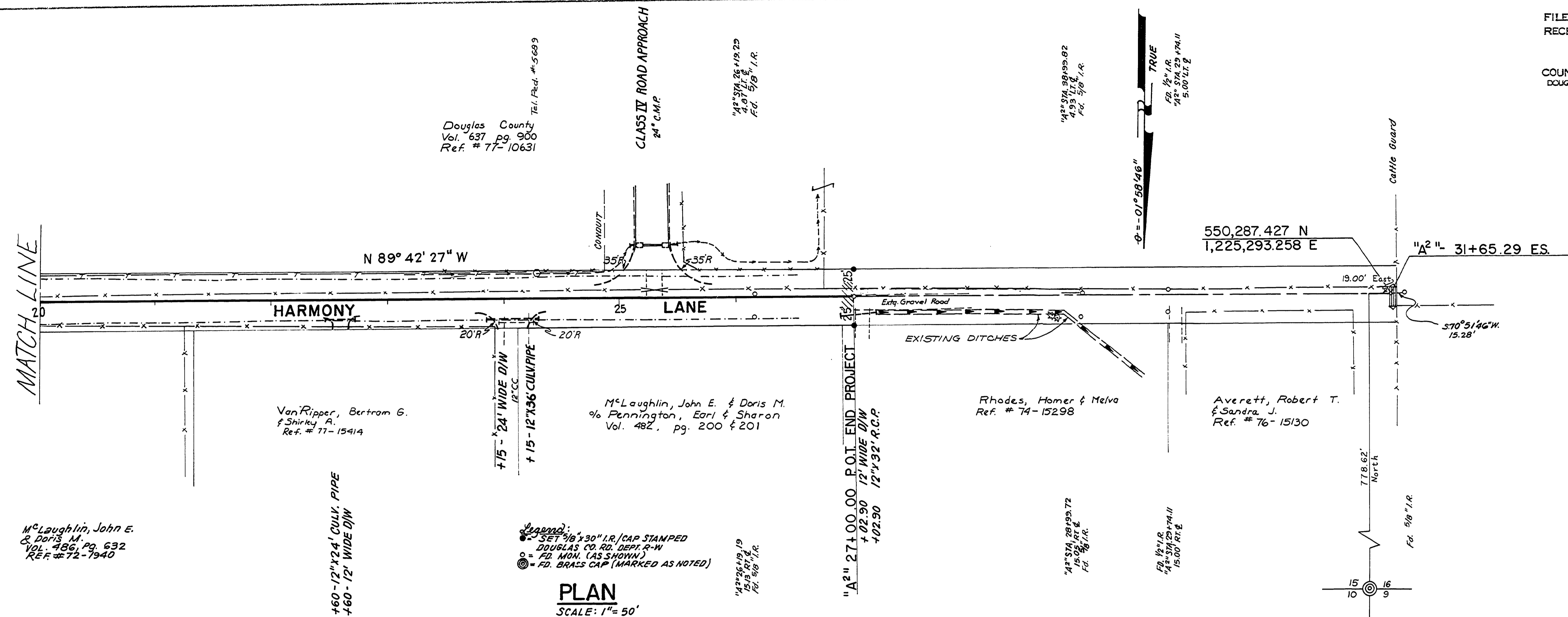

PLAN
SCALE: 1" = 50'

Legend:
 • SET 3/8" x 30" I.R. / CAP STAMPED
 DOUGLAS CO. RD. DEPT. R-W
 ○ FD. MON. (AS SHOWN)
 ⊙ FD. BRASS CAP (MARKED AS NOTED)

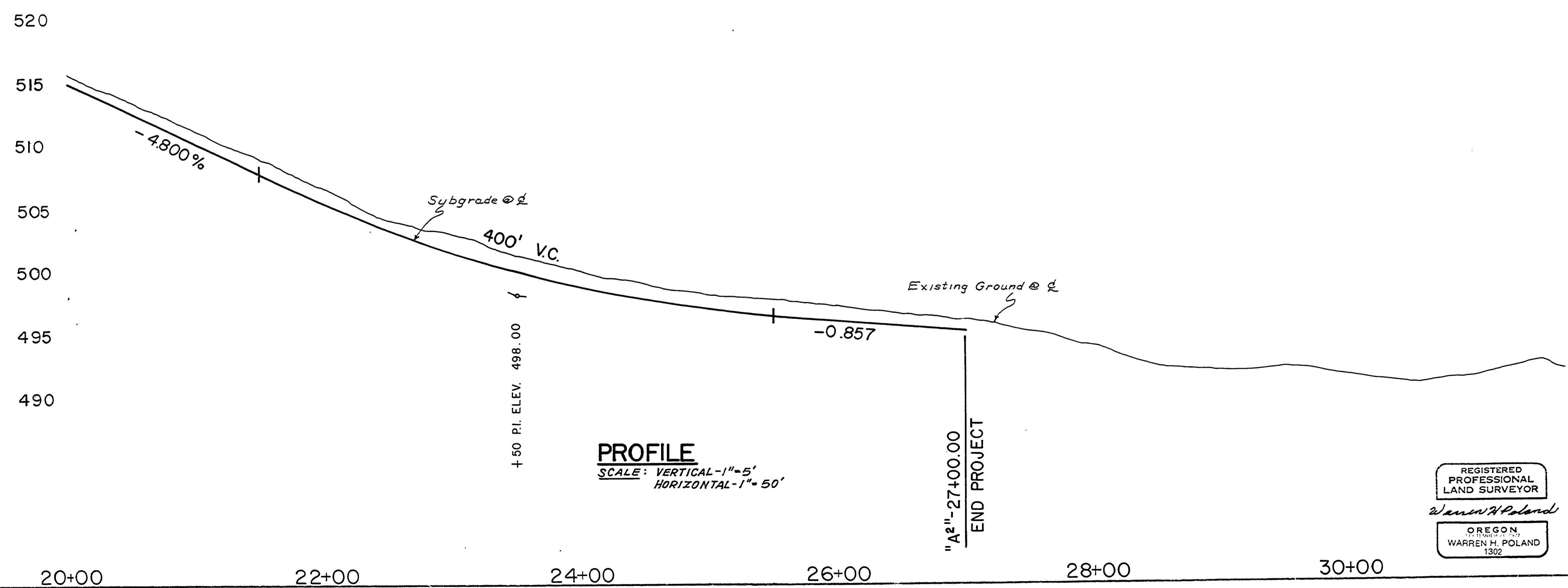

PROFILE
SCALE: VERTICAL-1"=5'
HORIZONTAL-1"=50'

REGISTERED
PROFESSIONAL
LAND SURVEYOR
Warren H. Poland
OREGON
WARREN H. POLAND
1302

DOUGLAS COUNTY
PUBLIC WORKS DEPARTMENT
HARMONY LANE #377
PLAN & PROFILE
1981-JUNE SHT. 5
K.L. ERICKSON, DIRECTOR

M.P. 0.43 - 0.65

JUNE, 1981
RD. # 366
Sht. 5 of 7

00430065

(12)