

SEE SHEET NO. 3
(FOR COMPLETE COVERAGE) S 15, T 28 S, R 6 W, W.M.

FILED
RECEIVED
APR 20 1981
COUNTY SURVEYOR
DOUGLAS COUNTY, ORE.

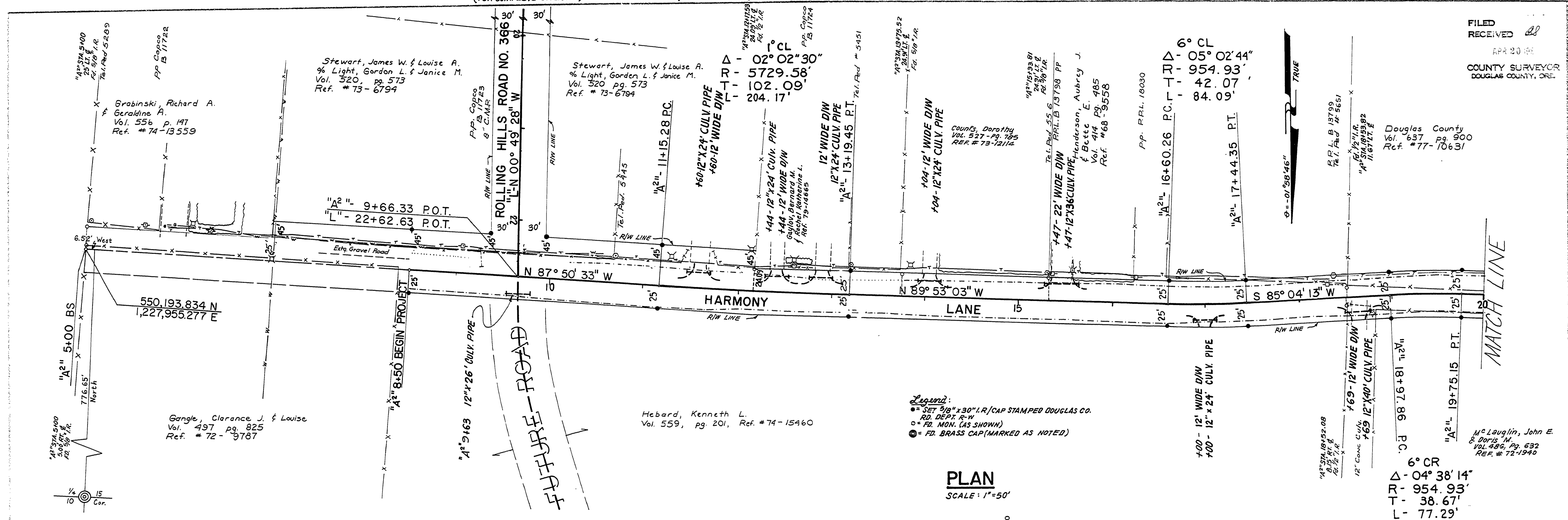

Legend:
 * SET 3/8" x 30" I.R./CAP STAMPED DOUGLAS CO.
 RD. DEPT. R-W
 ° FD. MON. (AS SHOWN)
 ● FD. BRASS CAP (MARKED AS NOTED)

PLAN
SCALE: 1"=50'

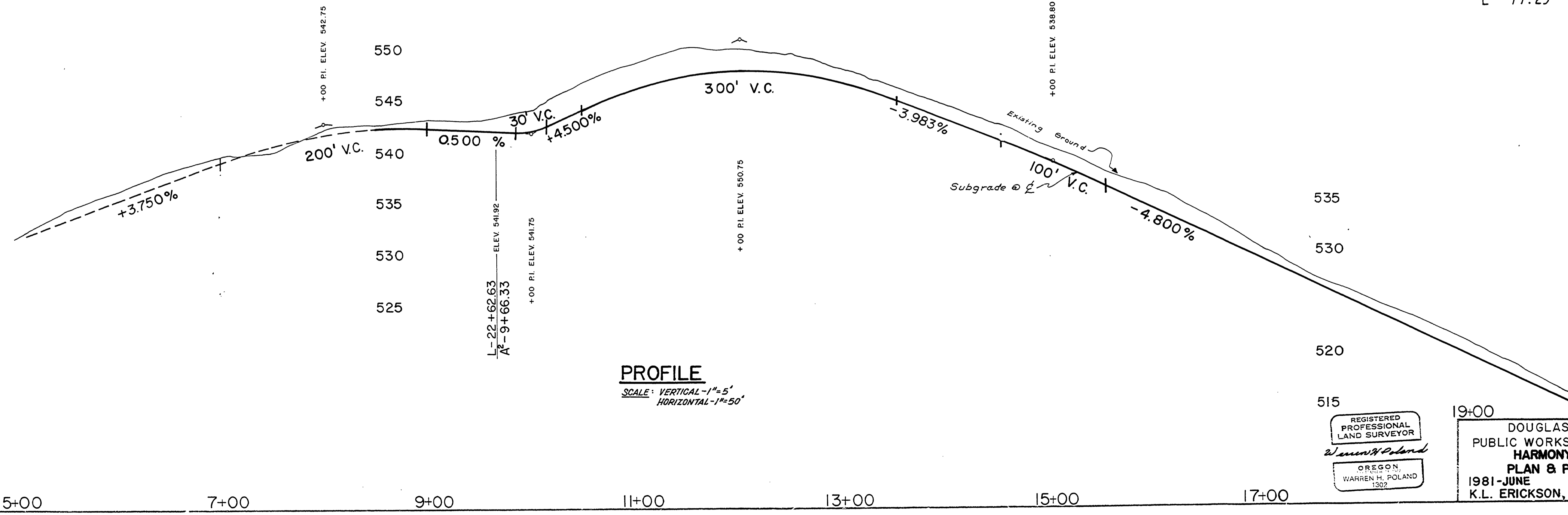

PROFILE
SCALE: VERTICAL-1"=5'
HORIZONTAL-1"=50'

REGISTERED
PROFESSIONAL
LAND SURVEYOR
Warren H. Poland
OREGON
WARREN H. POLAND
1302

19+00
DOUGLAS COUNTY
PUBLIC WORKS DEPARTMENT
HARMONY LANE #377
PLAN & PROFILE
1981-JUNE SHT. 4
K.L. ERICKSON, DIRECTOR

00140043