

SEC. 3, T. 28 S., R. 6 W., W.M.

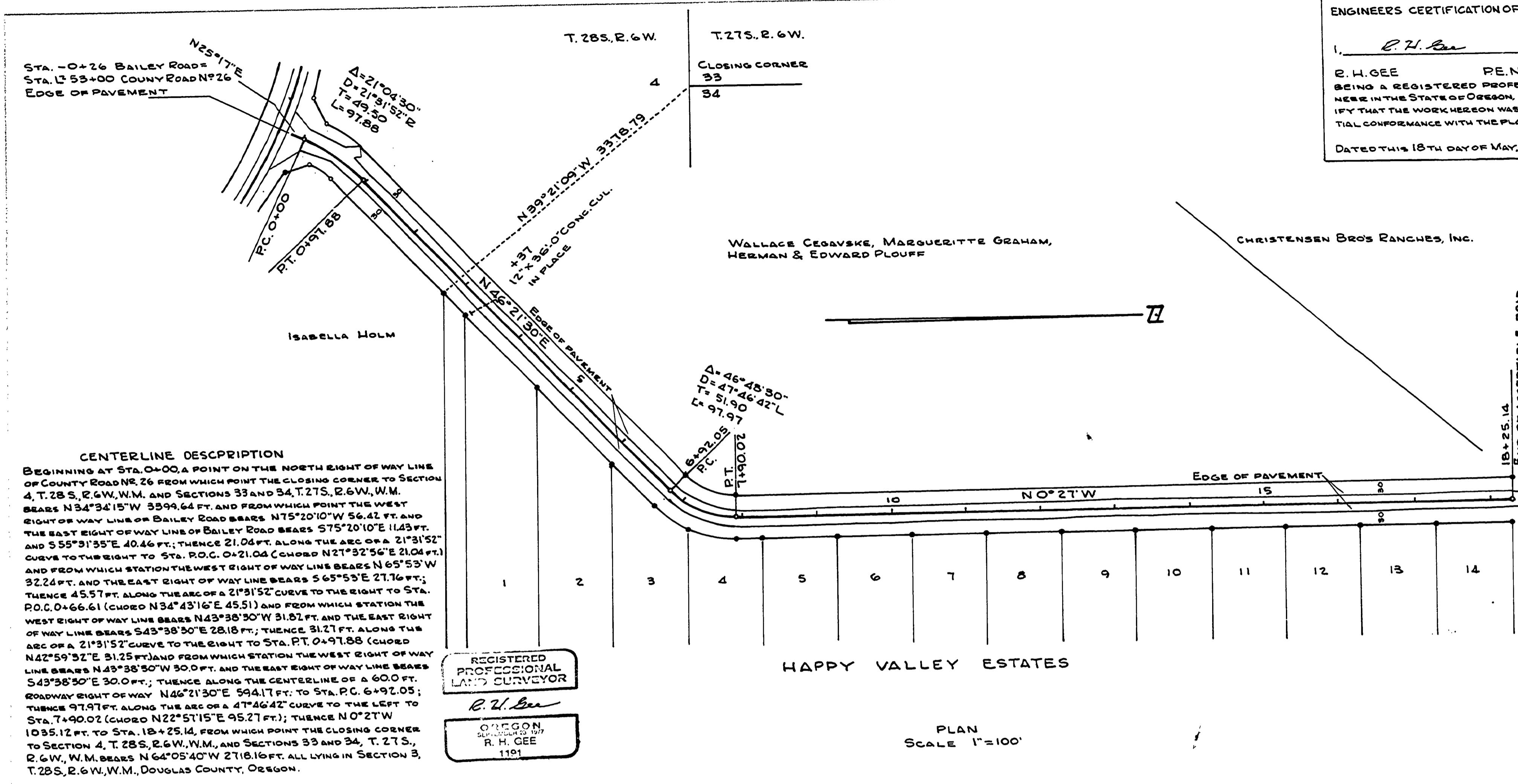

ENGINEERS CERTIFICATION OF INSPECTION
 I, R. H. GEE
 R. H. GEE P.E. NO. 3723
 BEING A REGISTERED PROFESSIONAL ENGINEER IN THE STATE OF OREGON, DO HEREBY CERTIFY THAT THE WORK HEREON WAS DONE IN SUBSTANTIAL CONFORMANCE WITH THE PLANS.
 DATED THIS 18TH DAY OF MAY, 1981

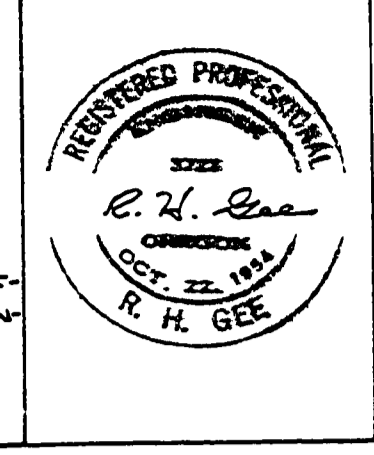

FILED
 AUG 10 1987
 COUNTY SURVEYOR
 DOUGLAS COUNTY, OREGON

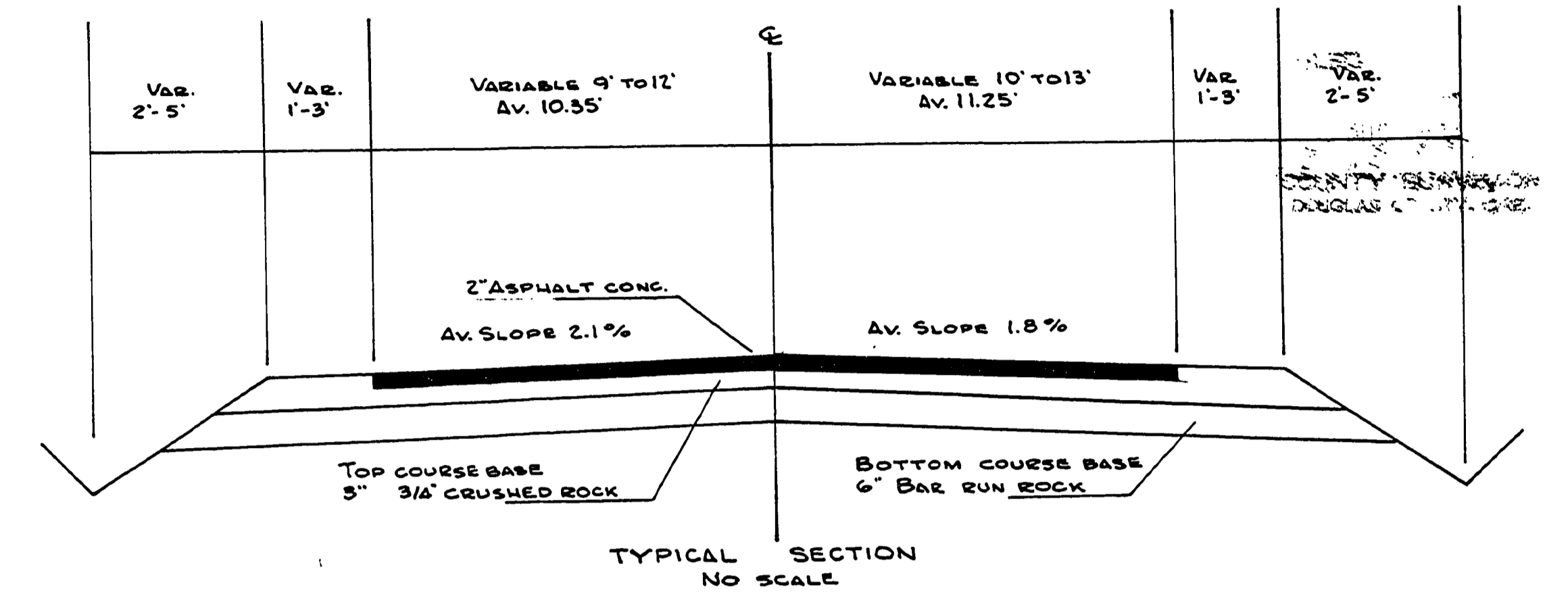

DEDICATION
 KNOW ALL MEN BY THESE PRESENTS, THAT WE, WALLACE CEGAVSKE, MARGUERITTE GRAHAM, HERMAN PLOUFF AND EDWARD PLOUFF, OWNERS OF LAND SHOWN ON THE ANNEXED PLAN, HEREBY DEDICATE TO THE PUBLIC USE FOREVER THE ROAD SHOWN THEREON.
 Wallace Cegavske
 Margueritte Graham
 Herman Plouff
 Edward Plouff

ACKNOWLEDGMENT
 STATE OF OREGON S.S.
 COUNTY OF DOUGLAS S.S.
 ON THIS 10th DAY OF August 1981 BEFORE ME APPEARED WALLACE CEGAVSKE, MARGUERITTE GRAHAM, HERMAN PLOUFF AND EDWARD PLOUFF, TO ME PERSONALLY KNOWN WHO BEING DULY SWORN DID SAY THAT THEY ARE THE OWNERS OF THE LAND SHOWN ON THE ANNEXED PLAN AND ACKNOWLEDGED THAT THEY SIGNED THE ACCOMPANYING DEDICATION AS THEIR FREE AND VOLUNTARY ACT AND DEED.
 IN TESTIMONY WHEREOF, I HAVE HEREUNTO SET MY HAND AND AFFIXED MY OFFICIAL SEAL THIS DAY AND YEAR ABOVE WRITTEN.
 My COMMISSION EXPIRES August 27, 1984.

REGISTERED PROFESSIONAL LAND SURVEYOR
 R. H. GEE
 OREGON
 EXPIRES OCT. 22, 1984
 1191

PLAN SCALE 1"=100'

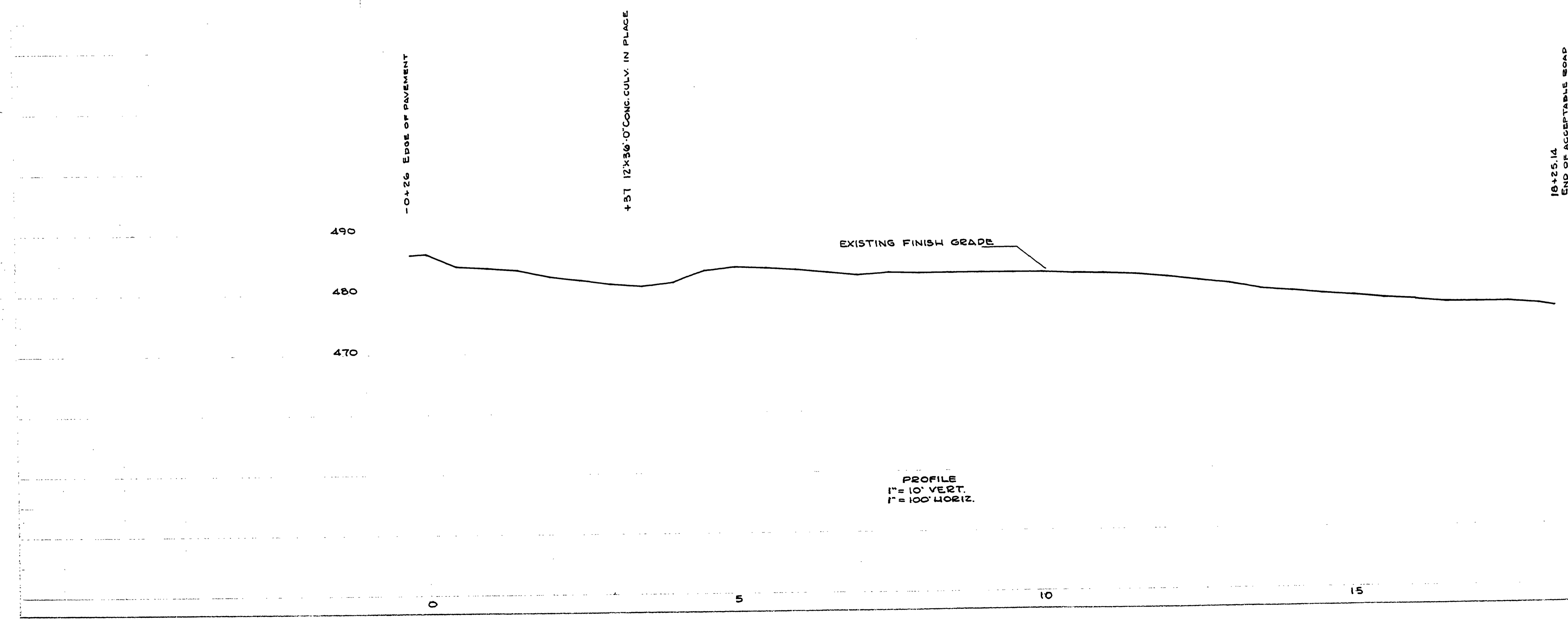

PROFILE
 1" = 10' VERT.
 1" = 100' HORIZ.



ASBUILT
 BAILEY DR. CO. RD. NO. 376
 HAPPY VALLEY ESTATES
 SEC. 3, T. 28 S., R. 6 W., W.M.
 R. H. GEE, P.E.
 914 CLEVELAND RAPIDS RD.
 ROSEBURG, ORE.
 APRIL 1981
 SCALE AS NOTED
 SHEET 1 OF 1

NOTE: FOR Road Dedication, REFER TO PLAT Map Filed in Surveyors Office.

00000035