

FILED
 Date: 10/14/2008 By: J.C.
 This survey consists of:
 Maps:
 Narrative:
 Corner Rpt:
 DOUGLAS COUNTY
 SURVEYOR

W R G
 DESIGN
 5415 SW Westgate Dr, Ste 100 Portland, OR 97221
 Tel. 503.419.2500 Fax. 503.419.2500
 PLANNERS • ENGINEERS • LANDSCAPE ARCHITECTS • SURVEYORS

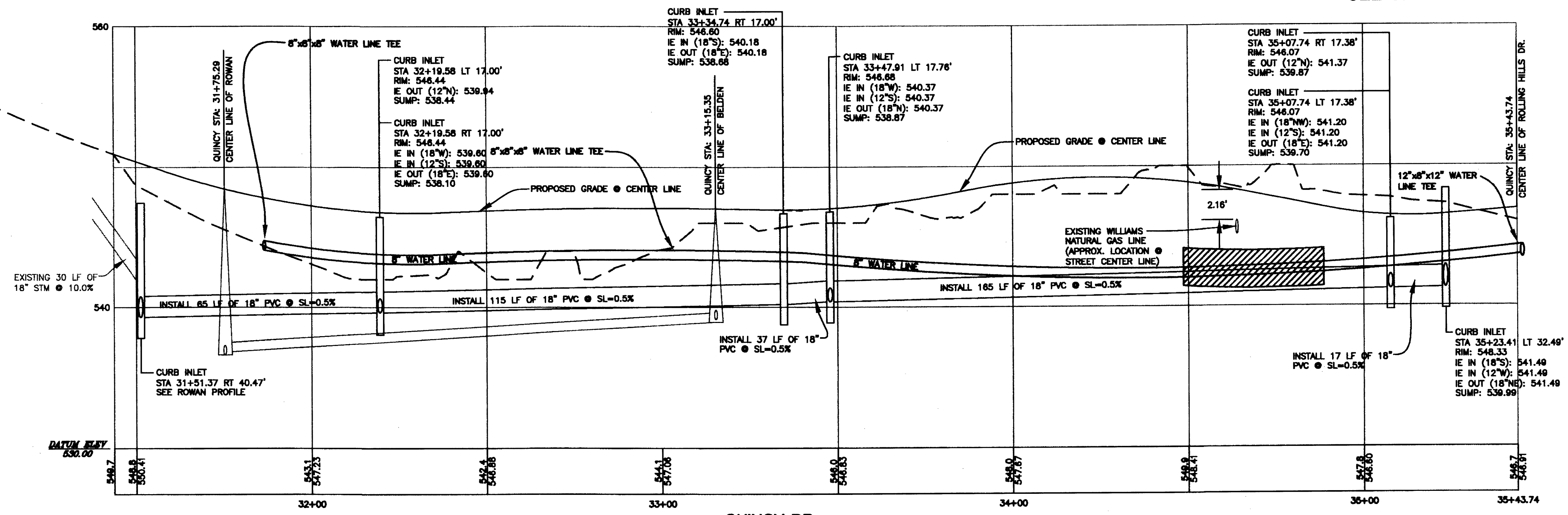

QUINCY DR.
 SCALE: 1" = 20' HORIZ. STA: 31+43.73 - 35+39.43
 1" = 5' VERT.

STORM DRAINAGE NOTES:
 INSTALL 34LF OF 12" PVC PIPE @ SL=1.0%
 INSTALL 34LF OF 12" PVC PIPE @ SL=0.5%

STORM DRAIN WEEPHOLE LOCATIONS:
 PROVIDE 3" WEEPHOLES FOR ROOF DRAIN LATERAL DRAINAGE AT:
 STA: 31+75.00 LT 17.00' STA: 33+25.00 RT 17.00'
 STA: 32+80.00 LT 17.00' STA: 33+80.00 LT 17.00'
 STA: 34+30.00 RT 17.00'

LEGEND:

SITE BOUNDARY	---
EXISTING RIGHT-OF-WAY	---
EXISTING CENTER LINE	---
EXISTING LOT LINE	---
EXISTING EASEMENT LINE	---
EXISTING CURB LINE	---
EXISTING SIDEWALK LINE	---
PHASE LINE	---
EXISTING GAS LINE	---
EXISTING STORM LINE	---
EXISTING CURB INLET	□
EXISTING SANITARY LINE	---
EXISTING SANITARY MANHOLE	○
PROPOSED RIGHT-OF-WAY	---
PROPOSED CENTER LINE	---
PROPOSED LOT LINE	---
PROPOSED EASEMENT LINE	---
PROPOSED CURB LINE	---
PROPOSED SIDEWALK	---
PROPOSED STORM LINE	---
PROPOSED CURB INLET	■
PROPOSED SANITARY LINE	---
PROPOSED SANITARY MANHOLE	⊙
PROPOSED WATER LINE	---
PROPOSED WATER VALVE	•
PROPOSED WATER METER	⊗
PROPOSED FIRE HYDRANT	⊗

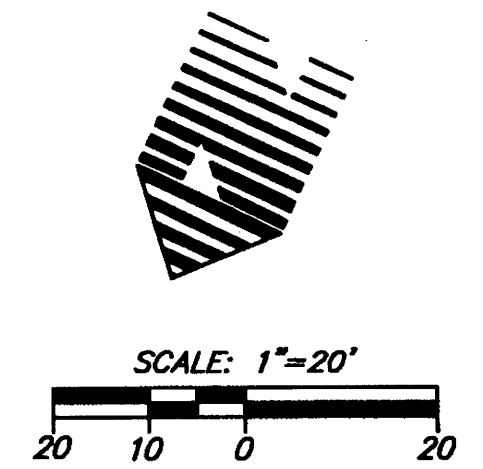

QUINCY DR. STORM PLAN STA 31+43.73 - 35+39.43
 RIVER CREST ESTATES 2 - PHASE 2
 HAYDEN HOMES
 Green District, Oregon

AS-BUILT
 BASED ON CHANGES IDENTIFIED DURING CONSTRUCTION AS OF 3/7/08

REGISTERED PROFESSIONAL ENGINEER
 KEVIN S. RUSSELL
 EXPIRES: 12-31-08

DATE: 13/2/08
 DRAWN: MDS
 DESIGNED: MDS
 CHECKED: KBR
 PROJECT #: HAYDEN0800
 SHEET TITLE: QUINCY STORM PLAN
 SHEET NUMBER: C225
 OF 4 SHEETS