

FILED  
 Date: 10/8/2008 P.V.C.  
 This survey consists of:  
 Name:  
 Narrative:  
 Corner Rpt.  
 DOUGLAS COUNTY  
 SURVEYOR

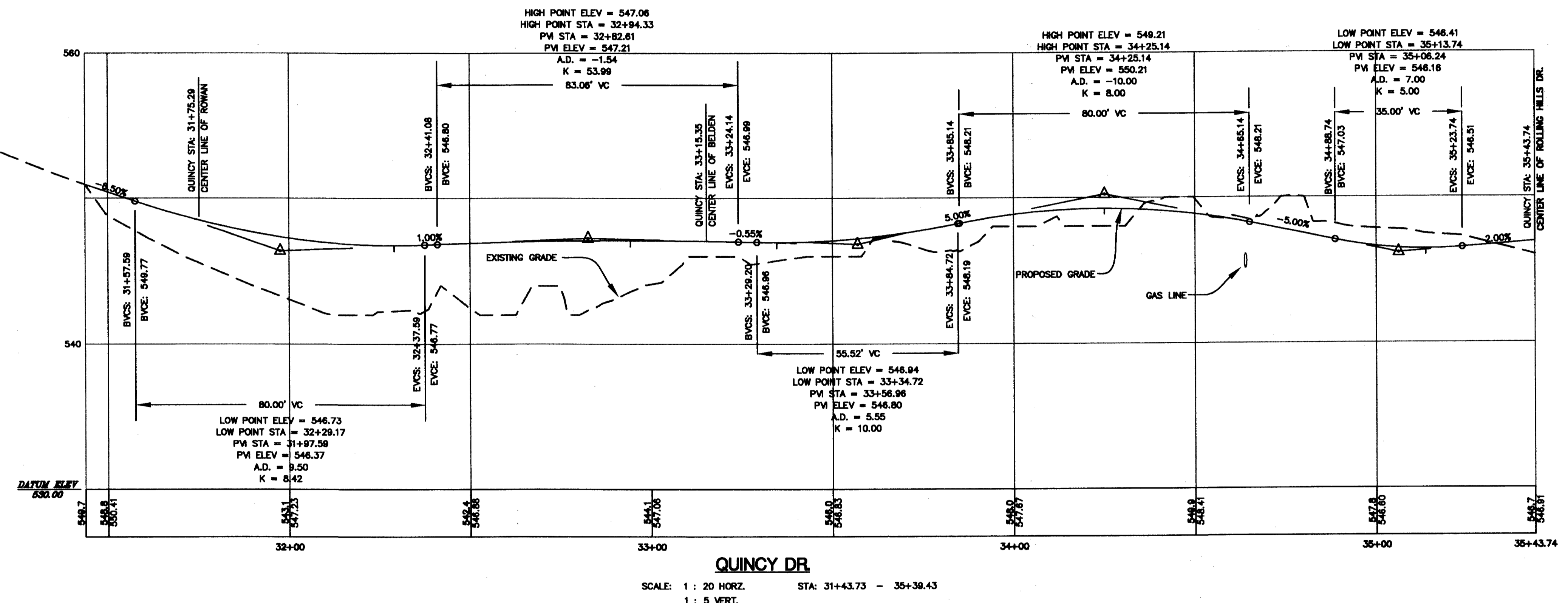

QUINCY DR.  
 SCALE: 1" = 20' HORZ.  
 1" = 5' VERT.  
 STA: 31+43.73 - 35+39.43

**CURB RETURN DATA**

③ BCR: 33+53.37 LT 17.00' QUINCY DR. R: 20.00' L: 31.96' T: 20.55' Δ: 91°33'58" ECR: 2+38.03 RT 17.00' BELDEN DR.	BCR: 546.72 GUTTER 1/4: 546.88 1/2: 547.19 3/4: 547.54 ECR: 547.89	MATCH PROPOSED QUINCY DR. GRADES
④ BCR: 32+79.34 LT 17.00' QUINCY DR. R: 20.00' L: 30.67' T: 19.44' Δ: 88°28'04" ECR: 2+38.00 LT 17.00' BELDEN DR.	BCR: 546.88 GUTTER 1/4: 546.80 1/2: 547.15 3/4: 547.54 ECR: 547.77	MATCH PROPOSED BELDEN DR. GRADES

**LEGEND:**

SITE BOUNDARY	---
EXISTING RIGHT-OF-WAY	---
EXISTING CENTER LINE	---
EXISTING LOT LINE	---
EXISTING EASEMENT LINE	---
EXISTING CURB LINE	---
EXISTING SIDEWALK LINE	---
PHASE LINE	---
EXISTING GAS LINE	---
PROPOSED RIGHT-OF-WAY	---
PROPOSED CENTER LINE	---
PROPOSED LOT LINE	---
PROPOSED EASEMENT LINE	---
PROPOSED CURB LINE	---
PROPOSED SIDEWALK LINE	---
PROPOSED 2' CONTOUR LINE	---
PROPOSED 10' CONTOUR LINE	---
PROPOSED INLET PROTECTION	---
PROPOSED SEDIMENT FENCE	---

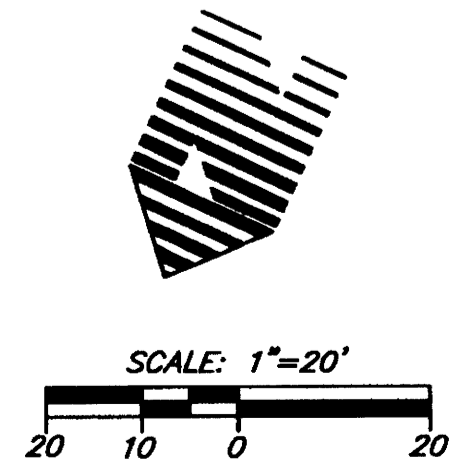

QUINCY DR. GRADING PLAN STA 31+43.73 - 35+39.43  
 RIVER CREST ESTATES 2 - PHASE 2  
 HAYDEN HOMES  
 Green District, Oregon

**AS-BUILT**  
 BASED ON CHANGES IDENTIFIED DURING CONSTRUCTION AS OF 3/7/08



DATE: 10/12/08  
 DRAWN: MDB  
 DESIGNED: MDB  
 CHECKED: KSR  
 PROJECT #: HAY88900  
 SHEET TITLE: QUINCY GRADING PLAN  
 SHEET NUMBER: C218  
 OF 8 SHEETS

Co. Rd. # 375P MP 0.00 - 0.08

CO. RD. 375P

GP375P00