

FILED
 Date: 2-10-97 By: JP
 This survey consists of:
 Map:
 Narrative:
 Corner Ppt:
 DOUGLAS COUNTY
 SURVEYOR

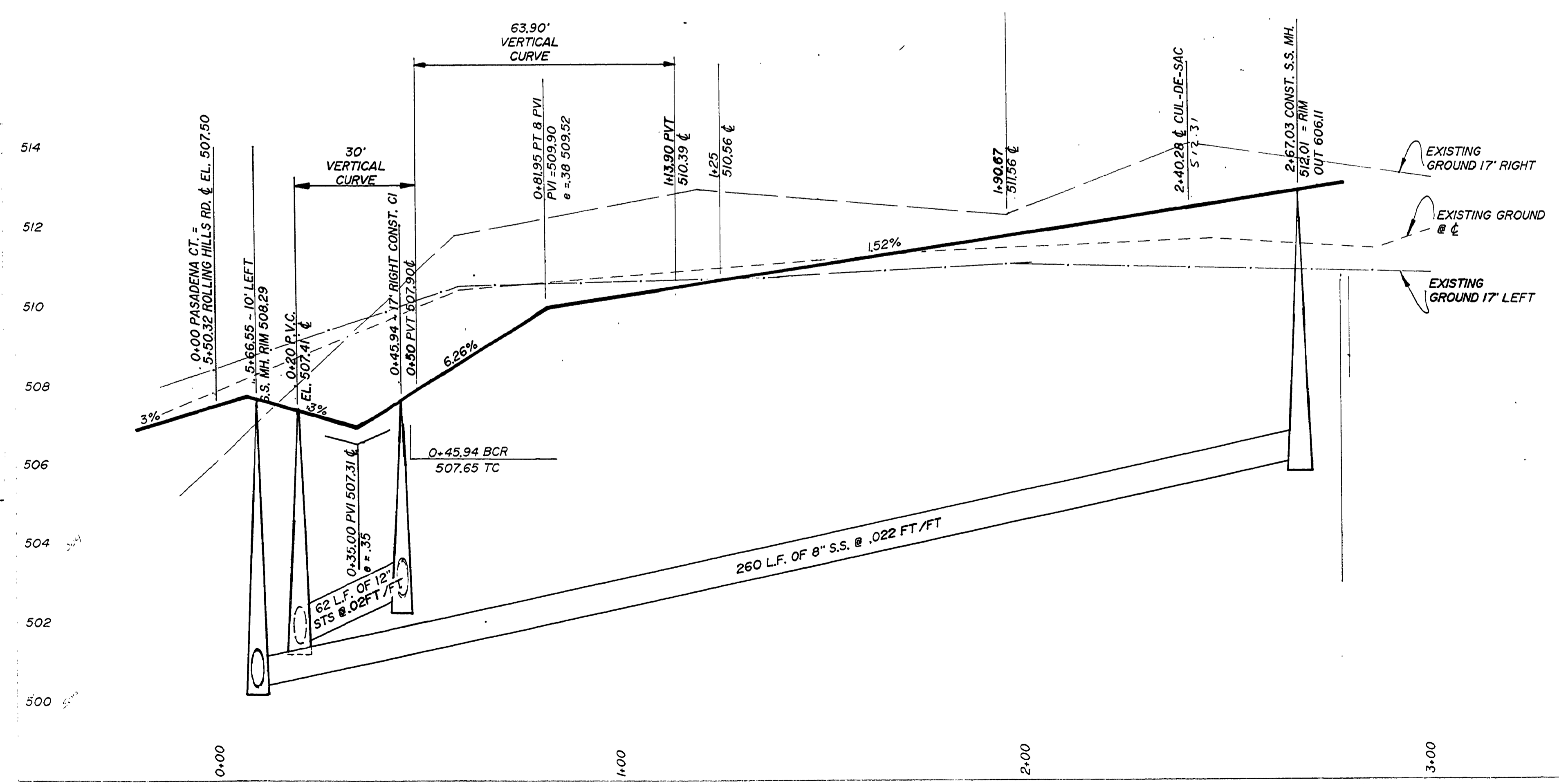
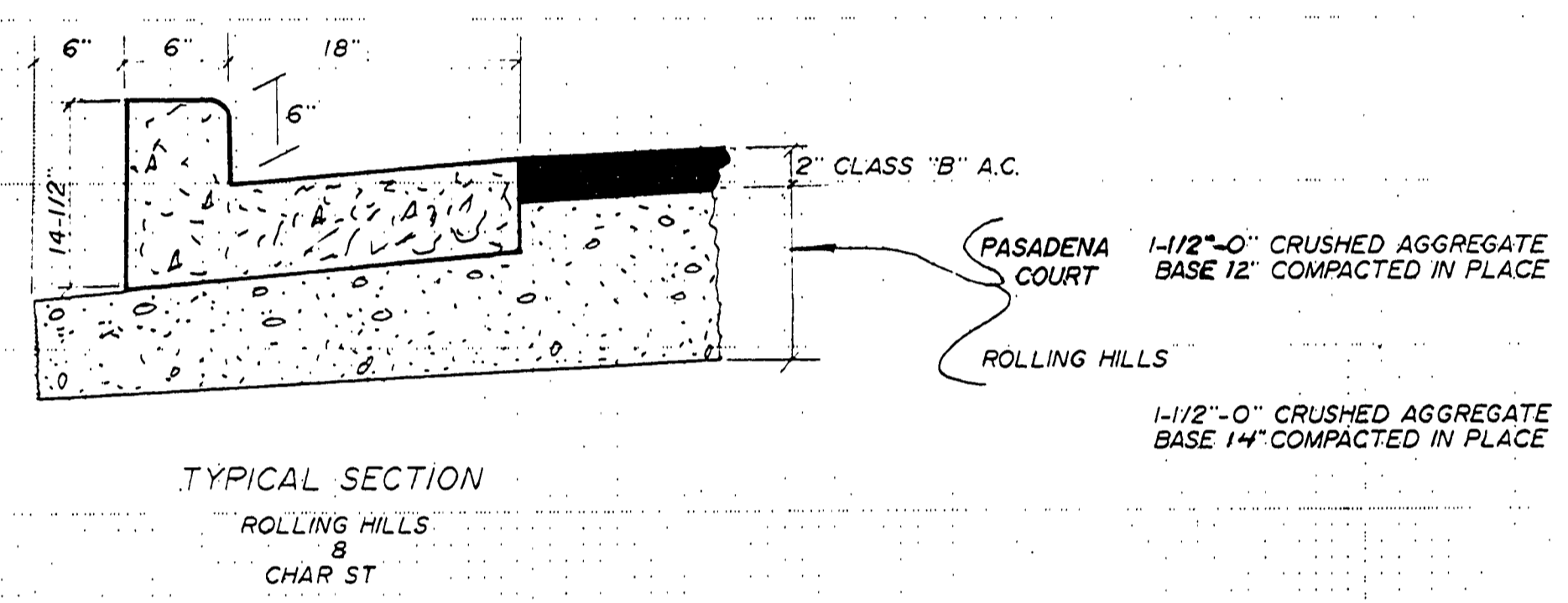
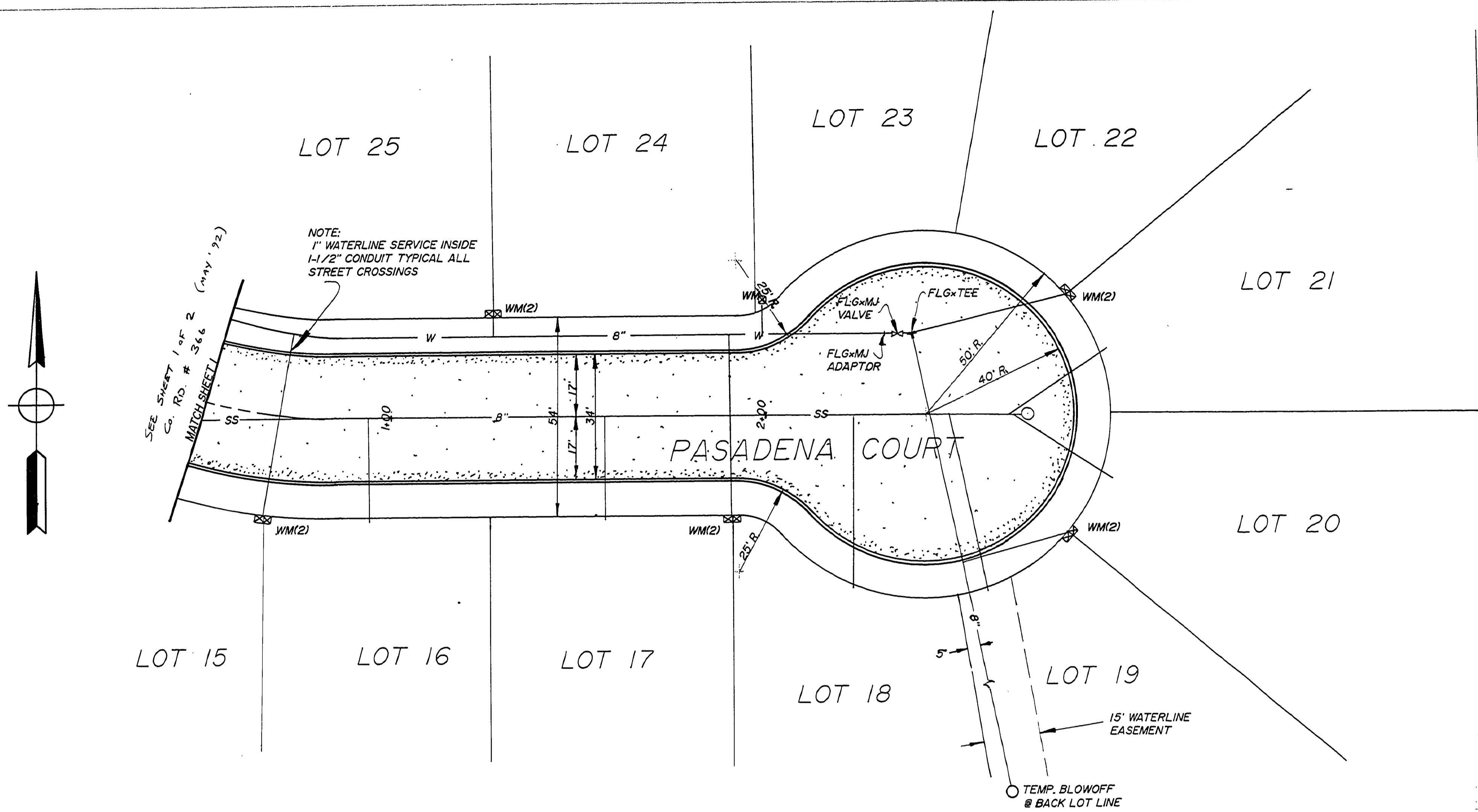

PLATE 4-SINGLE PLAN AND CROSS SECTION FULL SET



Rev.	Date	Description

1205 S.E. Court Street
 Roseburg, Oregon 97470
 PHONE (503) 673-0165
 FAX (503) 440-9392

Project Name:
 ROLLING HILLS ESTATES
 7th. ADD. PHASE III

Title:
 STREET & UTILITY
 PLAN & PROFILE

DES MC PROJECT NO.: 108-04
 DWG MR DATE: MAY 1992
 CHK MP SCALE: 1"=20' H. 1"=2' V.
 APP SHEET 2 OF 2