

FILED  
 Date: 11-22-96 By: J.P.  
 This survey consists of:  
 Map:  
 Narrative:  
 Corner Rpt:  
 DOUGLAS COUNTY  
 SURVEYOR

BY DATE  
 FINAL SURVEY  
 DATE: 11-22-96  
 NAME: J.P.  
 TITLE: SURVEYOR

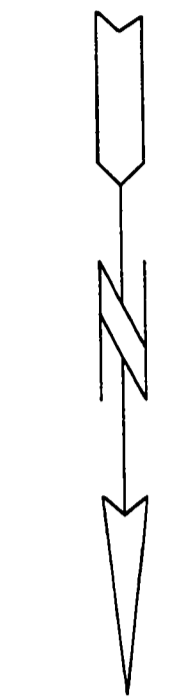
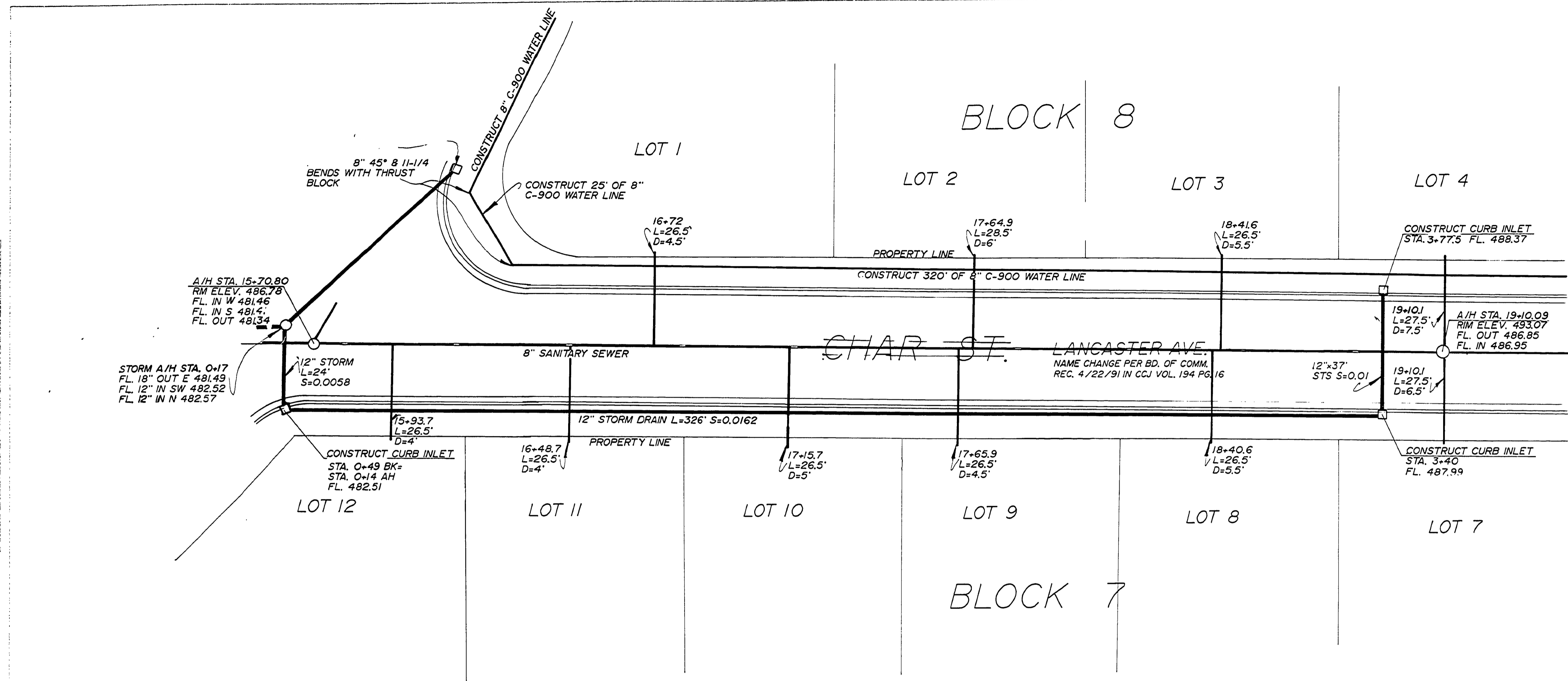

SCALE 1"=20'  
 AUG 1990

BY DATE  
 ORIGINAL SURVEY  
 DATE: 11-22-96  
 NAME: J.P.  
 TITLE: SURVEYOR

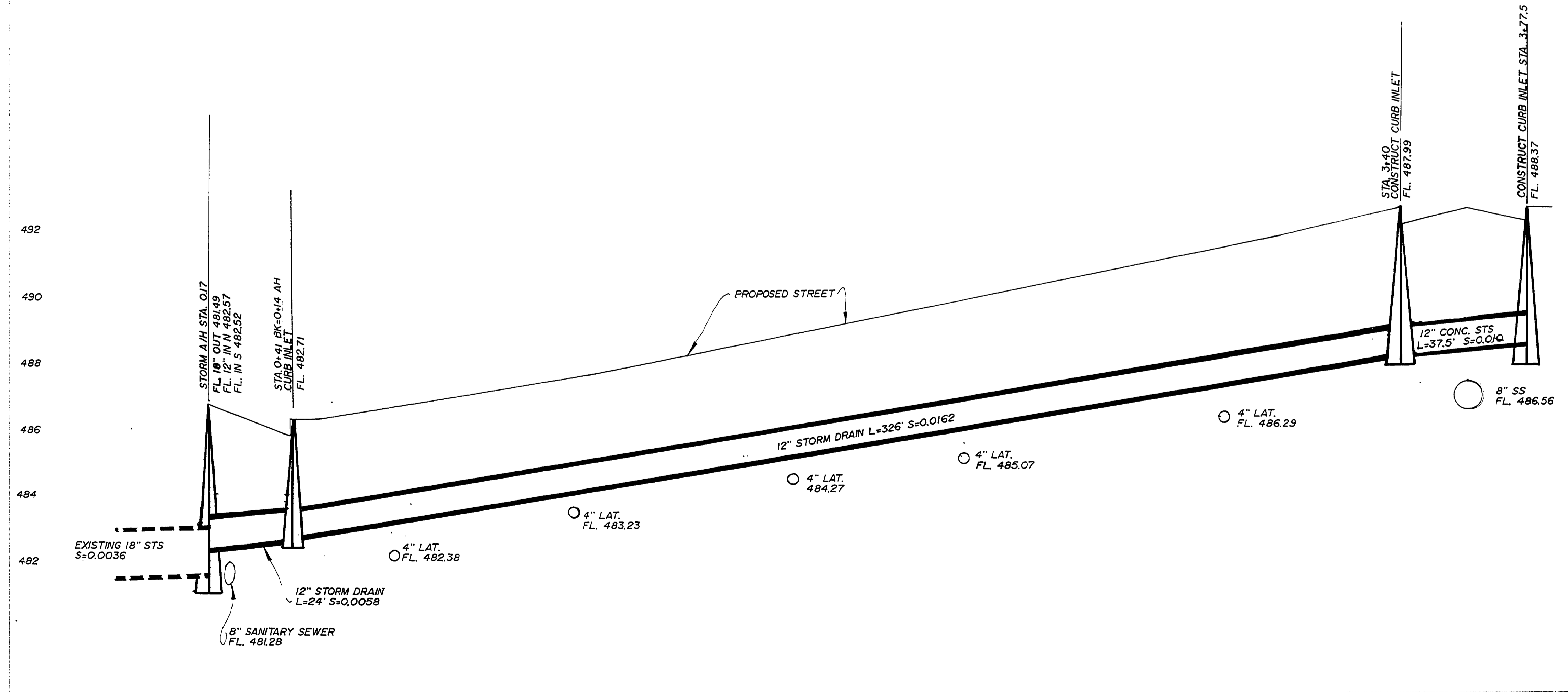

SCALE 1"=20' HORIZ.  
 1"=2' VERT.



AS-BUILT JAN. 1991

ROLLING HILLS ESTATES SUBDIVISION, 6TH ADDITION IN THE NW 1/4 OF SEC. 10, T28S, R6W, W.M. DOUGLAS COUNTY, OREGON		
SURVEYED FOR: BURDETTE HOMES, INC. 325 SE TERRACE DRIVE ROSEBURG, OR. 97470	ENGINEERED BY: MIKE A. PARKER 1205 SE COURT ROSEBURG, OR. 97470	SURVEYED BY: DONALD A. BENTZ INC. 1205 SE COURT ROSEBURG, OR. 97470
DATE: AUG. 1990	SCALE: HORIZ. 1"=20' VERT. 1"=2'	PAGE: 5 OF 6

RD0375B