

FILED
 Date: 11-22-91 By: J.P.
 This survey consists of:
 Map: _____
 Narrative: _____
 Corner Rpt: _____
 DOUGLAS COUNTY
 SURVEYOR

FINAL SURVEY
 DATE: _____
 BY: _____
 CHECKED: _____
 DATE: _____

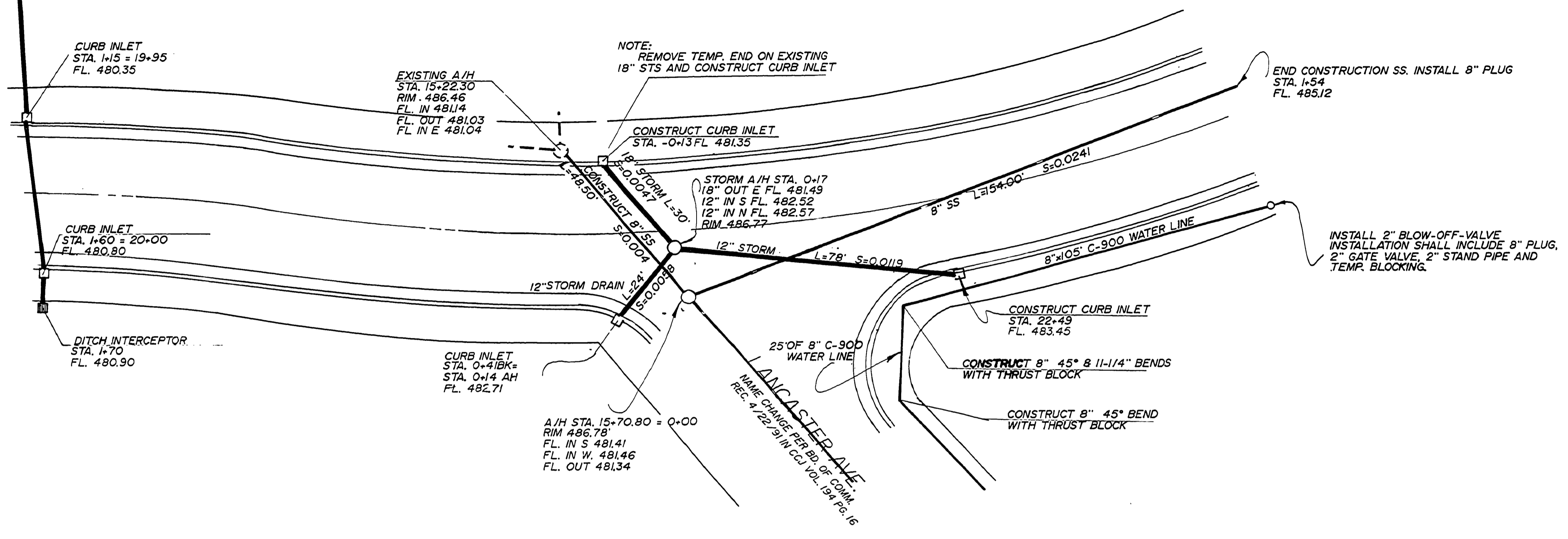

SCALE 1"=20' AUG 1990

ORIGINAL SURVEY
 DATE: _____
 BY: _____
 CHECKED: _____
 DATE: _____

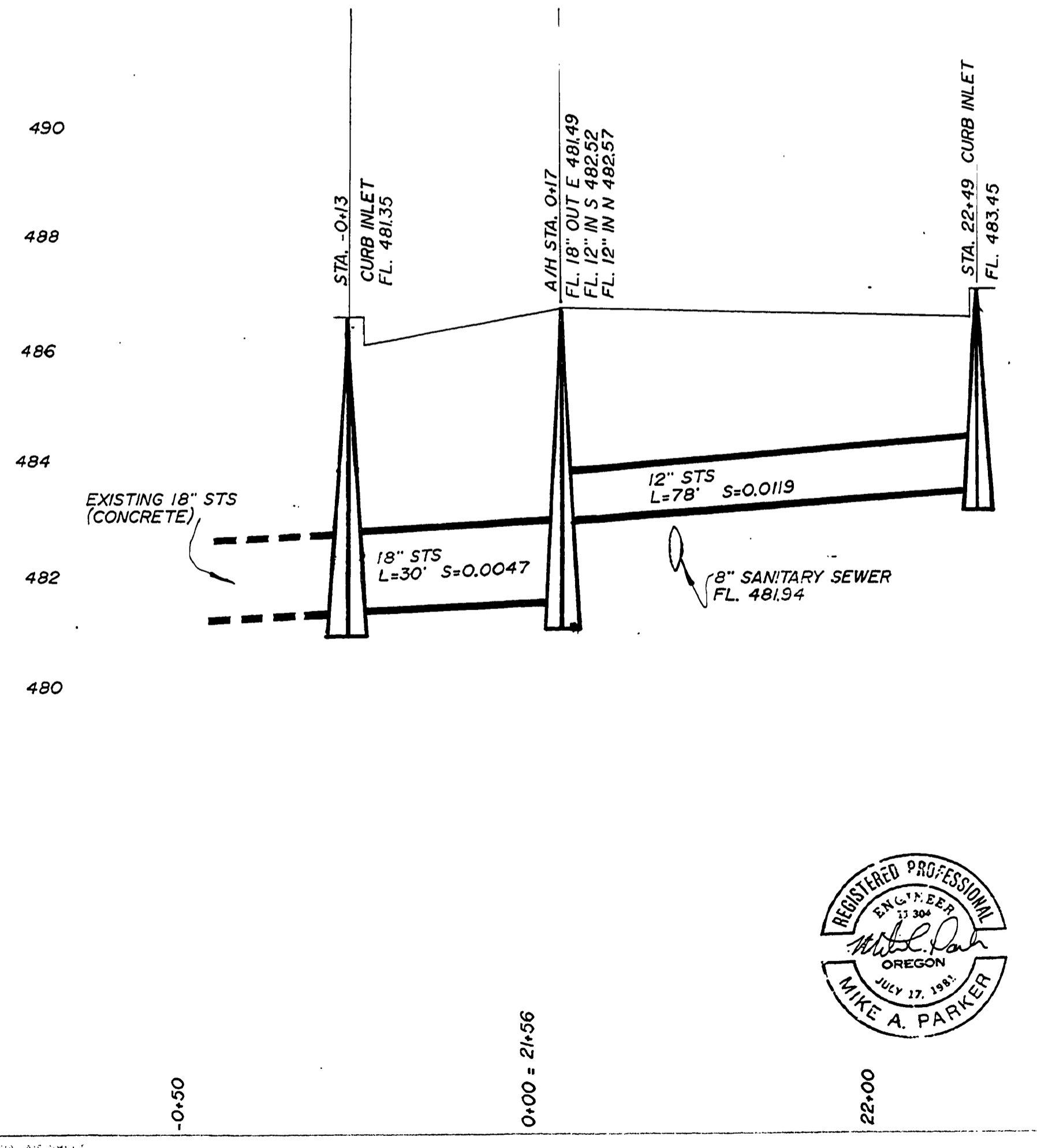
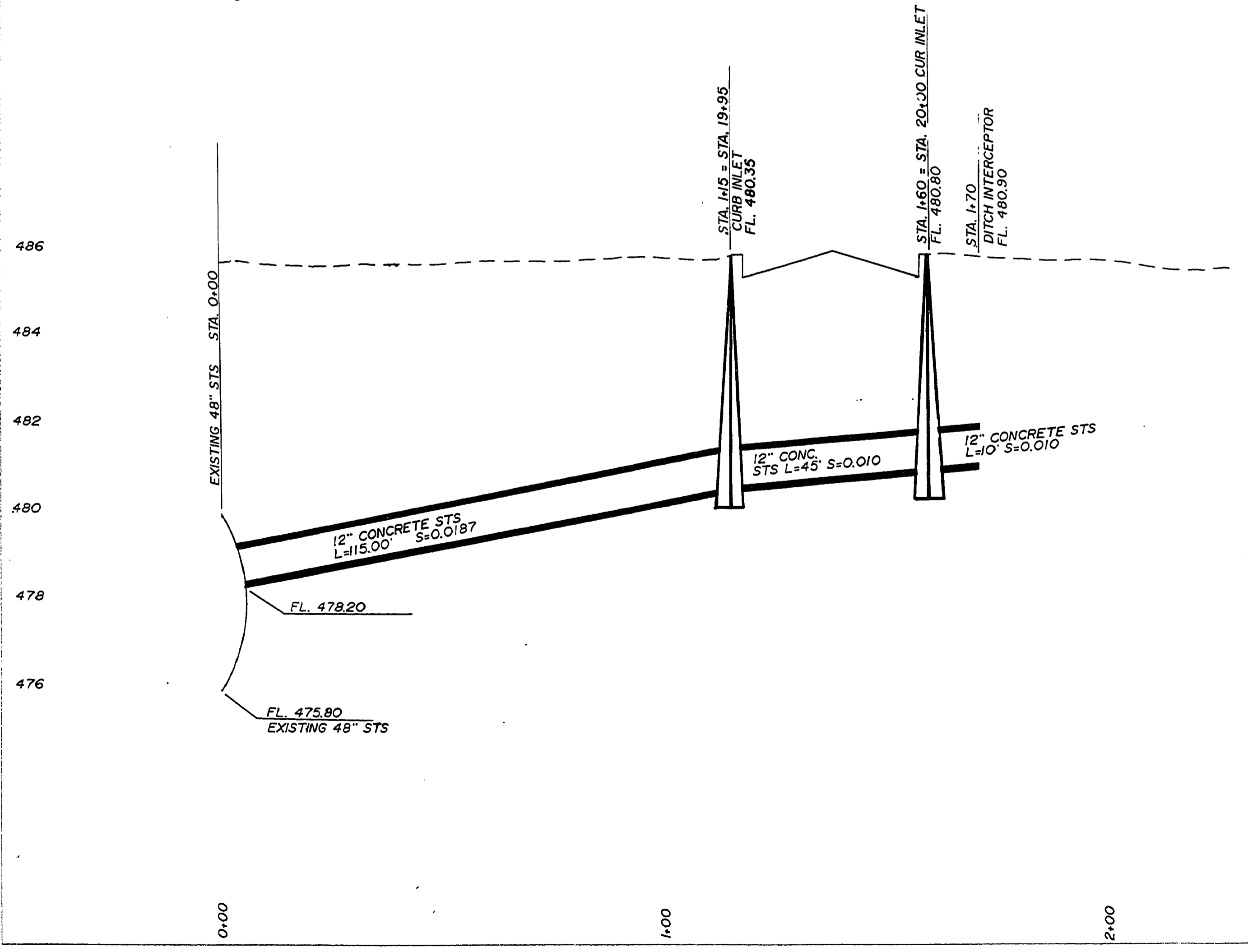

SCALE 1"=20' HORIZ. 1"=2' VERT.



AS-BUILT JAN. 1991		
ROLLING HILLS ESTATES SUBDIVISION, 6TH ADDITION		
IN THE NW 1/4 OF SEC. 10, T28S, R6W, W.M. DOUGLAS COUNTY, OREGON		
SURVEYED FOR: BURDETTE HOMES, INC. 325 SE TERRACE DRIVE ROSEBURG, OR. 97470	ENGINEERED BY: MIKE A. PARKER 1205 SE COURT ROSEBURG, OR. 97470	SURVEYED BY: DONALD A. BENTZ INC. 1205 SE COURT ROSEBURG, OR. 97470
DATE: AUG. 1990	SCALE: HORIZ. 1"=20' VERT. 1"=2'	PAGE: 4 OF 6

RD0375B4