

FILED
 Date: 11-22-91 By: J.P.
 This survey consists of:
 Map: _____
 Narrative: _____
 Corner Rpt: _____
 DOUGLAS COUNTY
 SURVEYOR

SCALE 1"=20'
 AUG 1990

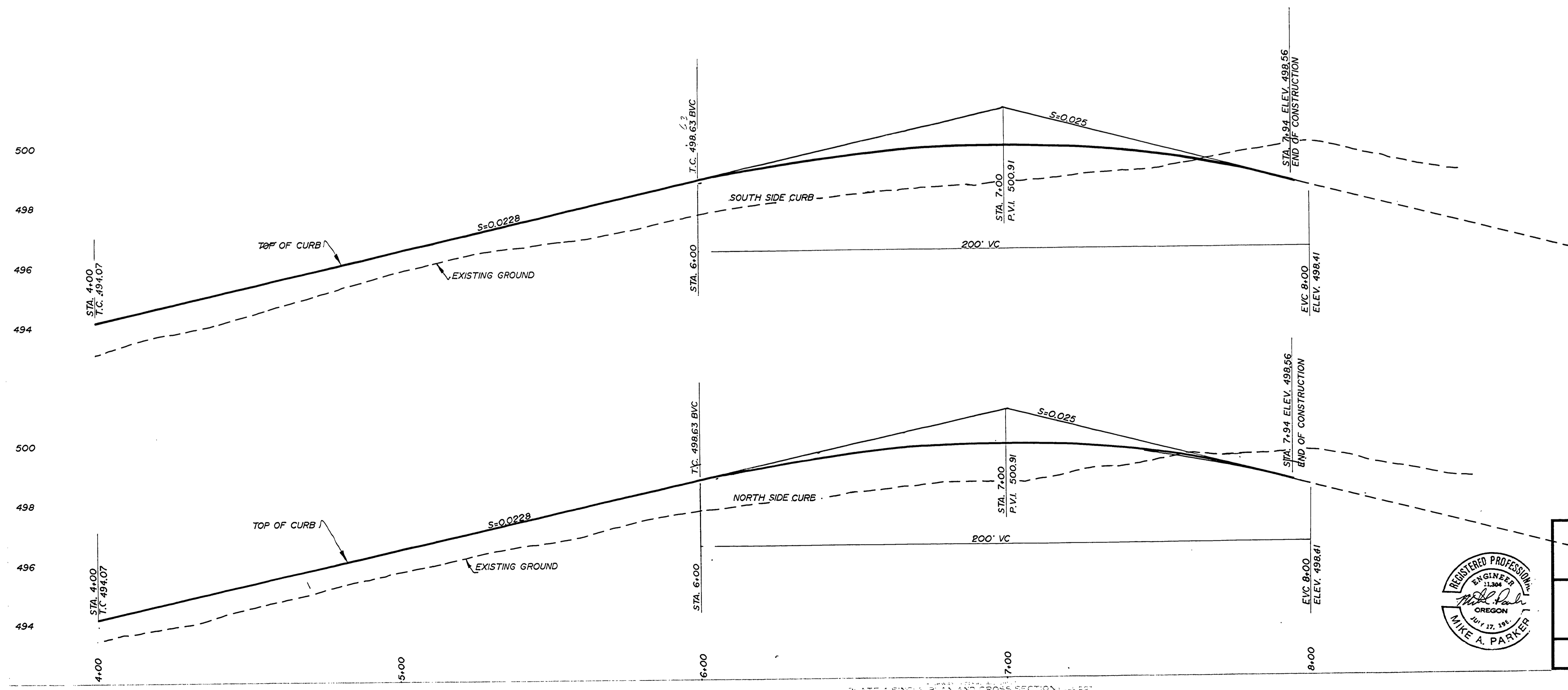
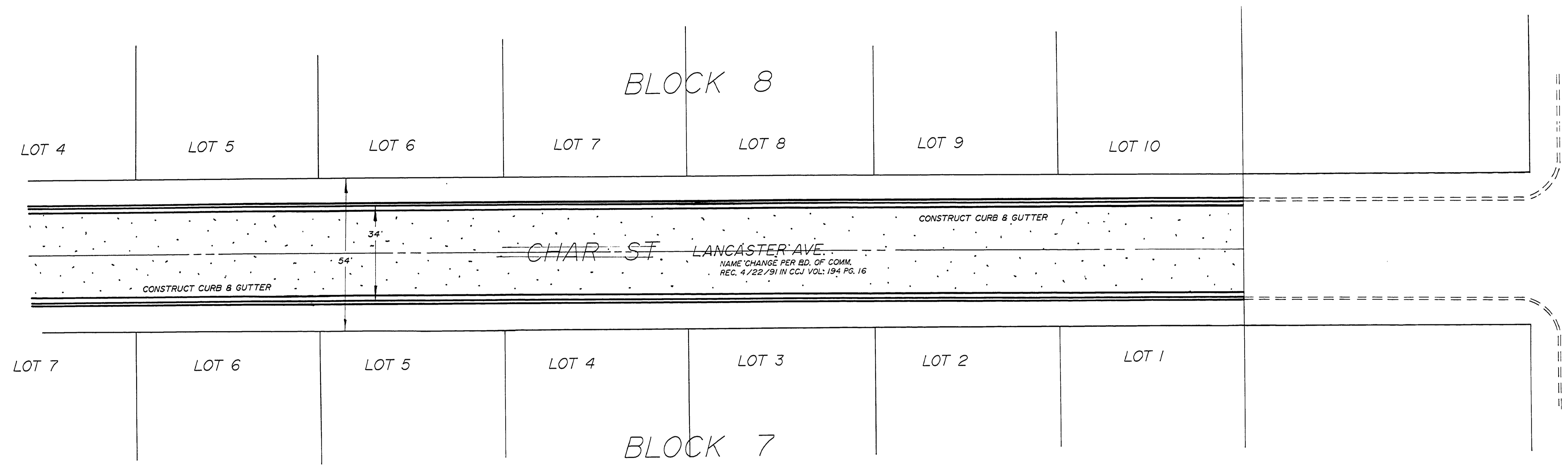

SCALE 1"=20' HORZ.
 1"=2' VERT.

AS-BUILT JAN. 1991

ROLLING HILLS ESTATES SUBDIVISION, 6TH ADDITION IN THE NW 1/4 OF SEC. 10, T28S, R6W, W.M. DOUGLAS COUNTY, OREGON		
SURVEYED FOR: BURDETTE HOMES, INC. 325 SE TERRACE DRIVE ROSEBURG, OR. 97470	ENGINEERED BY: MIKE A. PARKER 1205 SE COURT ROSEBURG, OR. 97470	SURVEYED BY: DONALD A. BENTZ INC. 1205 SE COURT ROSEBURG, OR. 97470
DATE: AUG. 1990	SCALE: HORIZ. 1"=20' VERT. 1"=2'	PAGE: 3 OF 6



PLATE 4-SINGLE PLAN AND CROSS SECTION

RD0375B3