

FILED  
 Date: 11-22-90 By: J.P.  
 This survey consists of:  
 Map:  
 Narrative:  
 Corner Rpt:  
 DOUGLAS COUNTY  
 SURVEYOR

ROLLING HILLS DR.

BLOCK 8

LOT 1 LOT 2 LOT 3 LOT 4

CHAR ST.

LANCASTER AVE.  
 NAME CHANGE PER BD. OF COMM.  
 REC. 4/22/91 IN CCJ VOL. 194 PG. 16

BLOCK 7

LOT 12 LOT 11 LOT 10 LOT 9 LOT 8 LOT 7

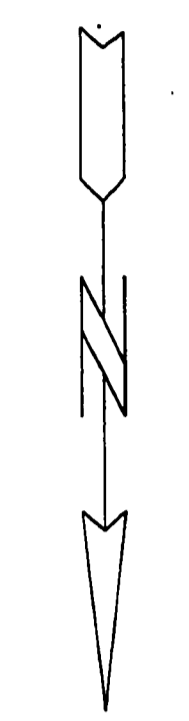

SCALE 1"=20'  
 AUG 1990

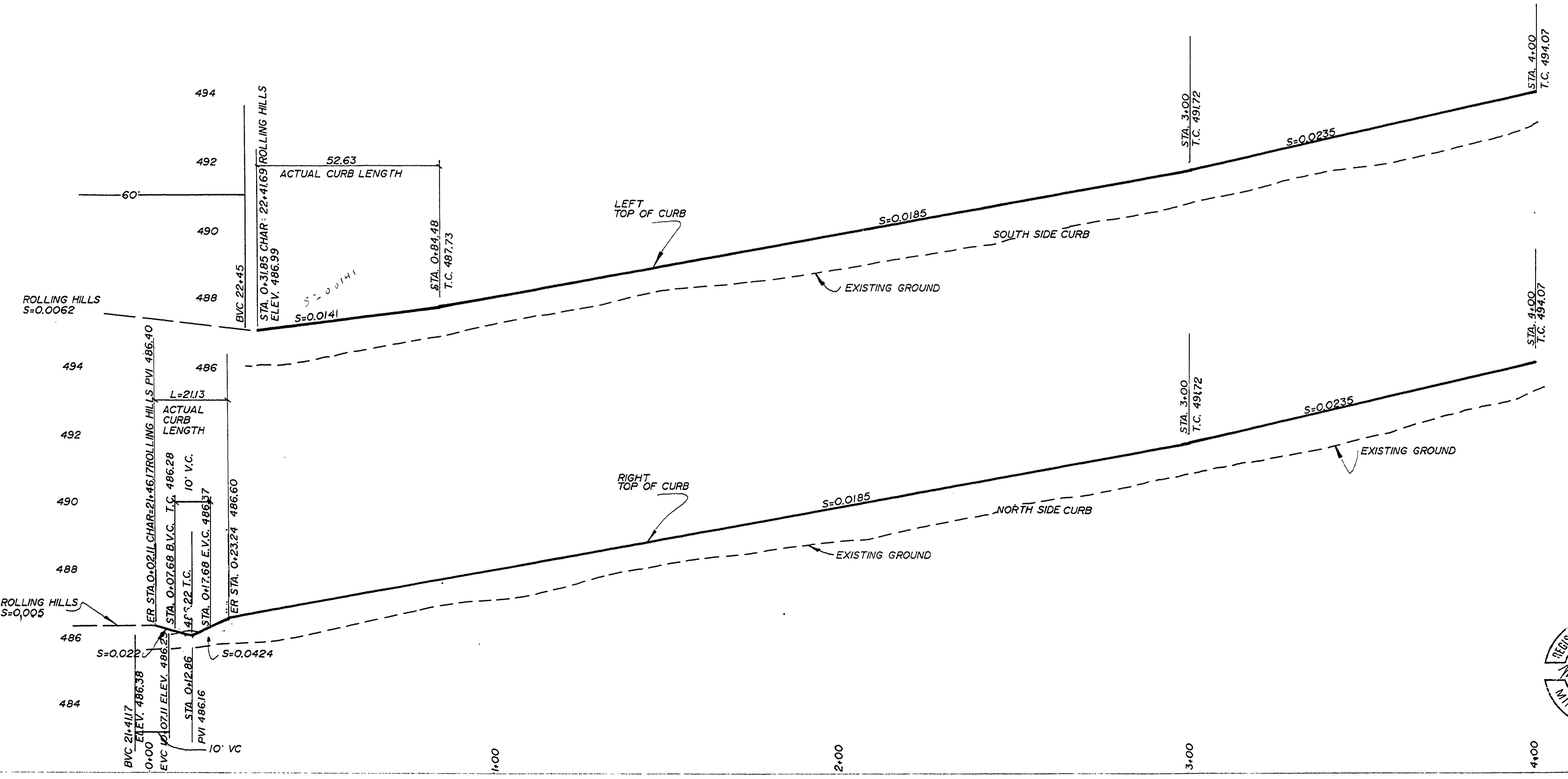

SCALE 1"=20' HORIZ.  
 1"=2' VERT

AS-BUILT JAN. 1991

ROLLING HILLS ESTATES SUBDIVISION, 6TH ADDITION IN THE NW 1/4 OF SEC. 10, T28S, R6W, W.M. DOUGLAS COUNTY, OREGON		
SURVEYED FOR: BURDETTE HOMES, INC. 325 SE TERRACE DRIVE ROSEBURG, OR. 97470	ENGINEERED BY: MIKE A. PARKER 1205 SE COURT ROSEBURG, OR. 97470	SURVEYED BY: DONALD A. BENTZ INC. 1205 SE COURT ROSEBURG, OR. 97470
DATE: AUG. 1990	SCALE: HORIZ. 1"=20' VERT. 1"=2'	PAGE: 2 OF 6



RD0375B2

PLATE NO. SINGLE PLAN AND CROSS SECTION SHEETS