

FILED
 Date: 11-22-96 By: JLP
 This survey consists of:
 Map:
 Narrative:
 Corner Ppt:
 DOUGLAS COUNTY
 SURVEYOR

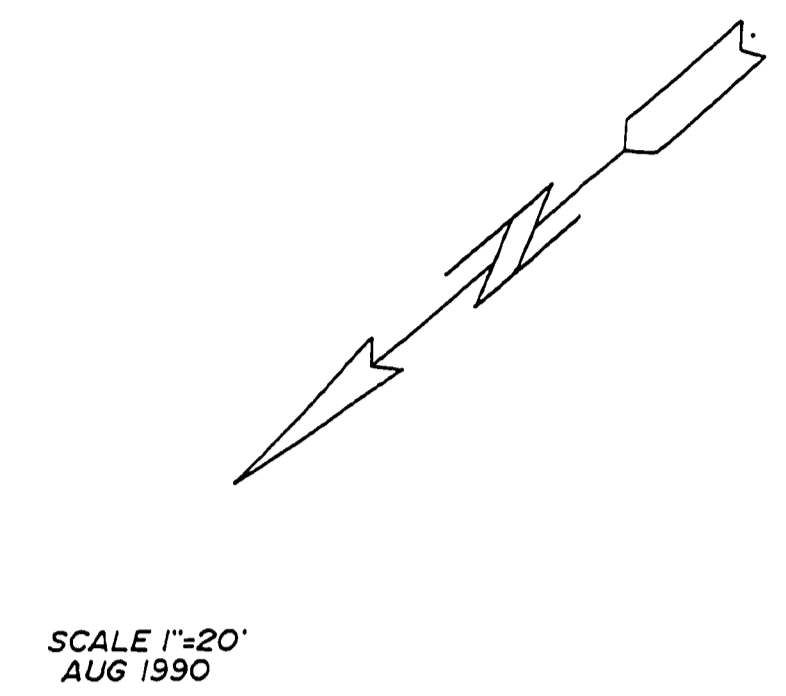
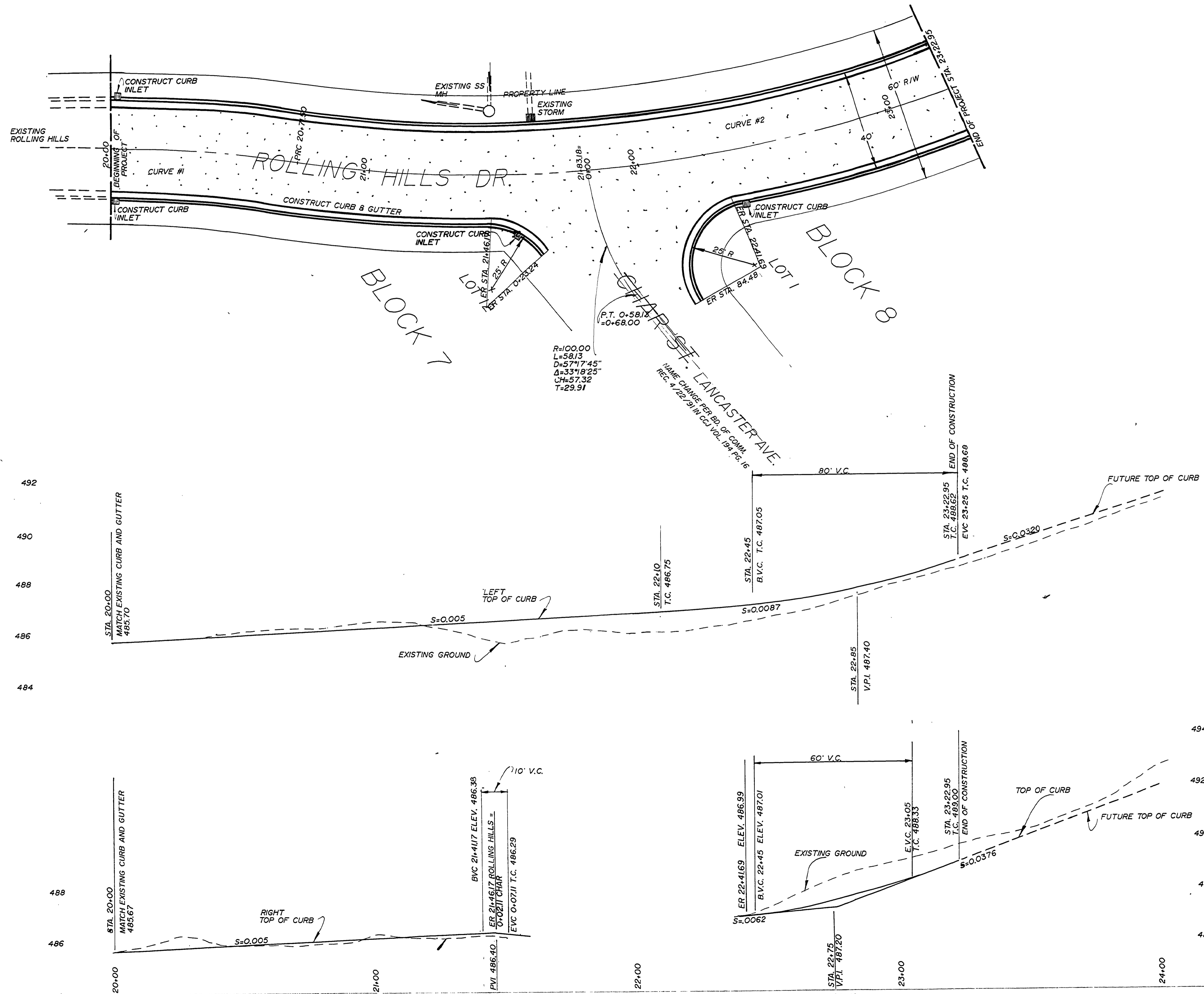

SCALE 1"=20'
 AUG 1990

CURVE 1
 R=500'
 L=71.50'
 D=11°27'33"
 Δ=871'136"
 CH=248.81
 T=35.81'

CURVE 2
 R=500'
 L=251.45'
 D=11°27'33"
 Δ=28°48'51"
 CH=248.81
 T=28.44'

SCALE 1"=20' HORZ.
 1"=2' VERT.

AS-BUILT JAN. 1991

| | | |
|------------------------------------------------------------------------------------------------------------------------|--------------------------------------------------------------------------|------------------------------------------------------------------------------|
| ROLLING HILLS ESTATES SUBDIVISION, 6TH ADDITION IN THE NW 1/4 OF SEC. 10, T28S, R6W, W.M. DOUGLAS COUNTY, OREGON | | |
| SURVEYED FOR: BURDETTE HOMES, INC. 325 SE TERRACE DRIVE ROSEBURG, OR. 97470 | ENGINEERED BY: MIKE A. PARKER 1205 SE COURT ROSEBURG, OR. 97470 | SURVEYED BY: DONALD A. BENTZ INC. 1205 SE COURT ROSEBURG, OR. 97470 |
| DATE: AUG. 1990 | SCALE: HORIZ. 1"=20' VERT. 1"=2' | PAGE: 1 OF: 6 |



RD0375B1