

FILED
 Date: 2-10-97 By: J.P.
 This survey consists of:
 Map:
 Narrative:
 Corner Rpt:
 DOUGLAS COUNTY
 SURVEYOR

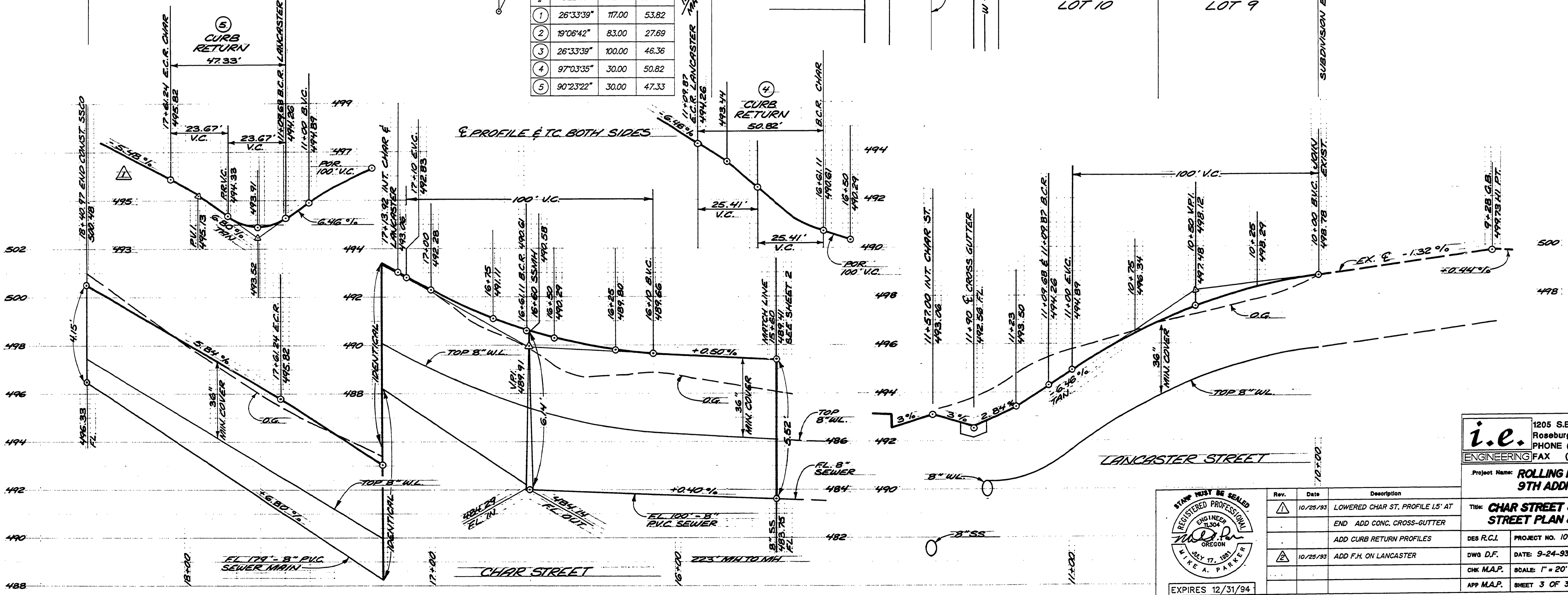
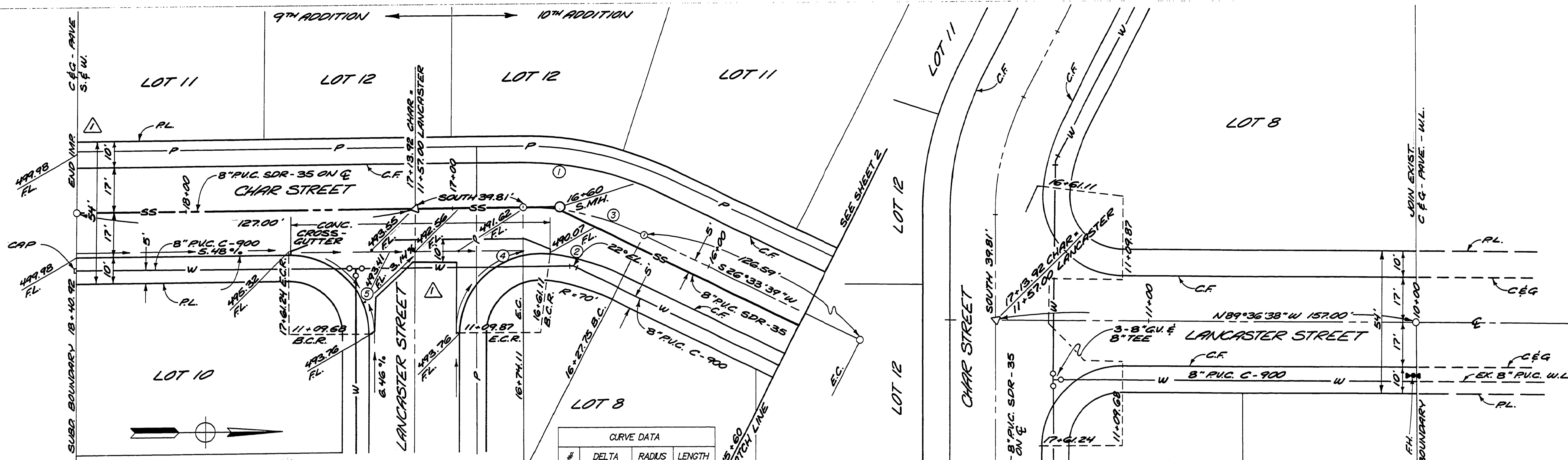

i.e. ENGINEERING
 1205 S.E. Court Street
 Roseburg, Oregon 97470
 PHONE (503) 673-0168
 FAX (503) 440-9392

Project Name: **ROLLING HILLS EST. 9TH ADDITION**

Title: **CHAR STREET & LANCASTER STREET PLAN & PROFILE**

Rev.	Date	Description
1	10/25/93	LOWERED CHAR ST. PROFILE 1.5' AT END ADD CONC. CROSS-GUTTER
2	10/25/93	ADD CURB RETURN PROFILES
3	10/25/93	ADD F.H. ON LANCASTER

DES. P.C.I.	PROJECT NO. 108-10
DWG. D.F.	DATE: 9-24-93
CHK. M.A.P.	SCALE 1" = 20'
APP. M.A.P.	SHEET 3 OF 3

