

CHAR ESTATES SUBDIVISION
 PLAN AND PROFILE FOR BURDETTE HOMES, INC.

SEC. 10, T28S, R6W, W.M., DOUGLAS COUNTY, OREGON

FILED
 AUG 10 1987
 COUNTY SURVEYOR
 DOUGLAS COUNTY, ORE.

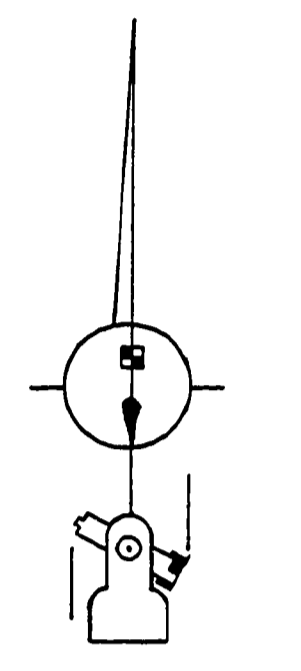
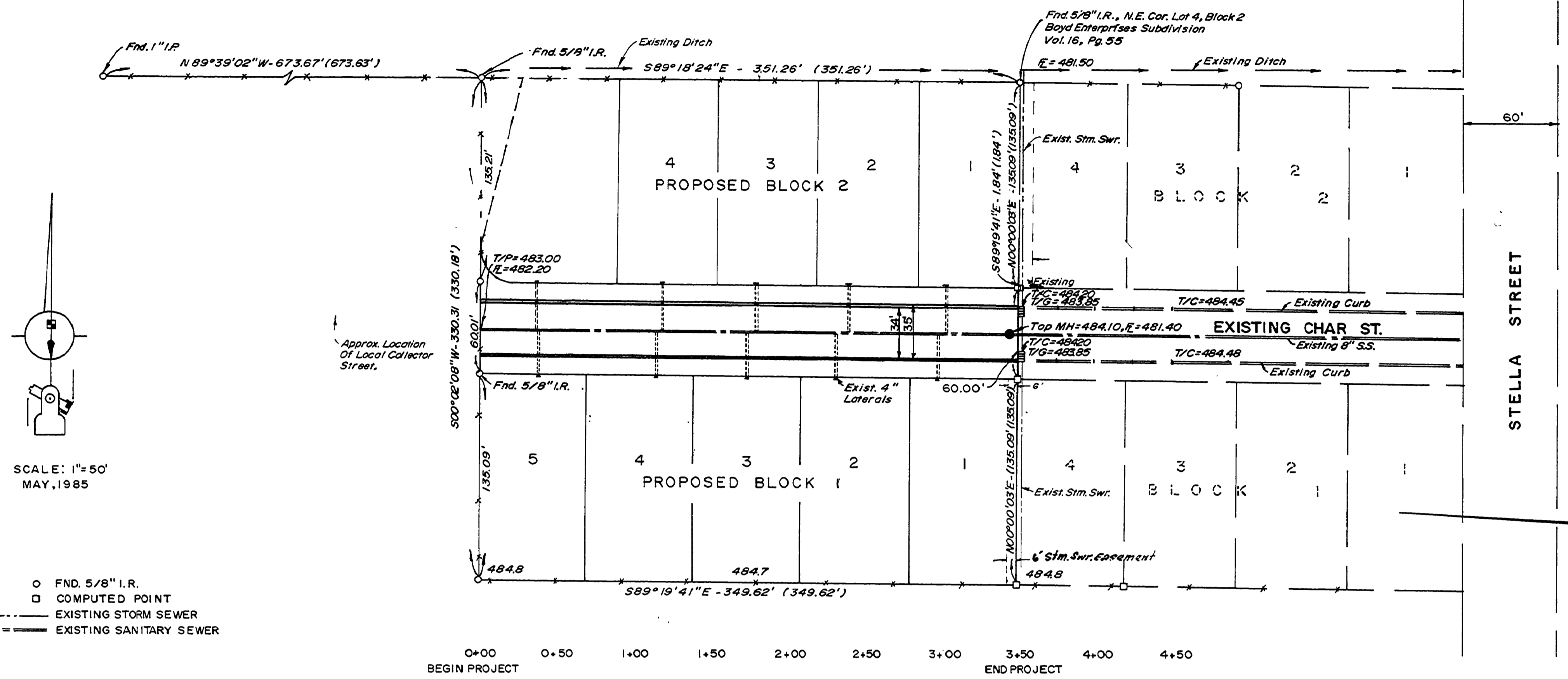

LEGEND:
 ○ FND. 5/8" I.R.
 □ COMPUTED POINT
 --- EXISTING STORM SEWER
 - - - EXISTING SANITARY SEWER

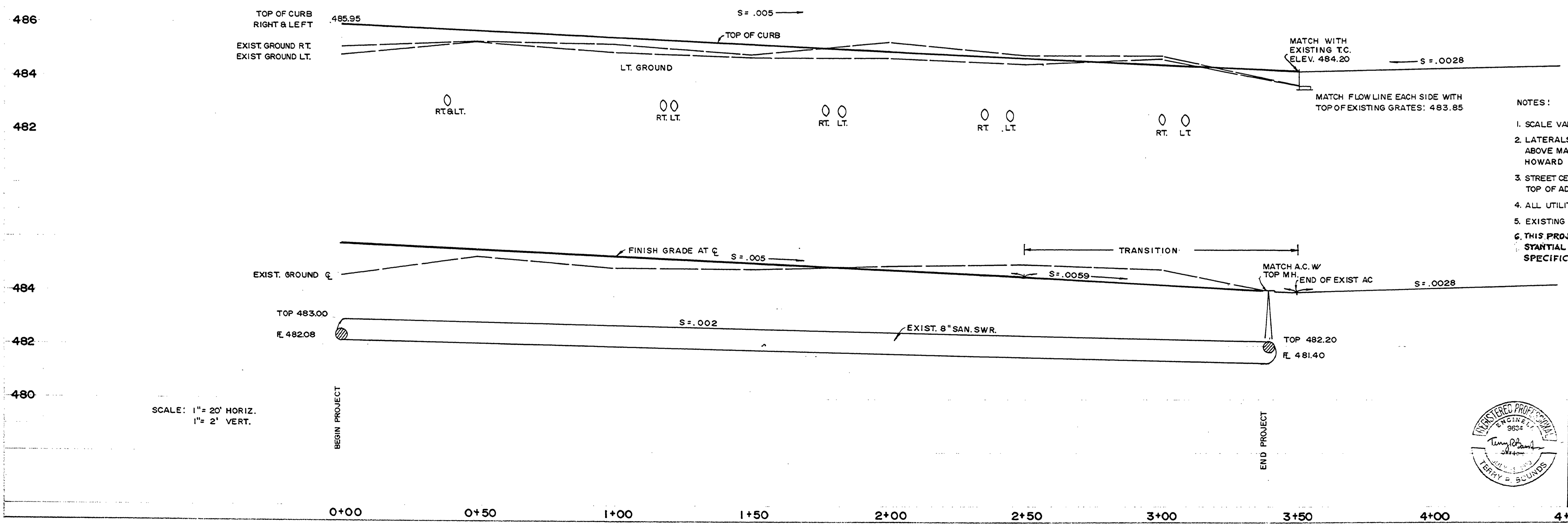
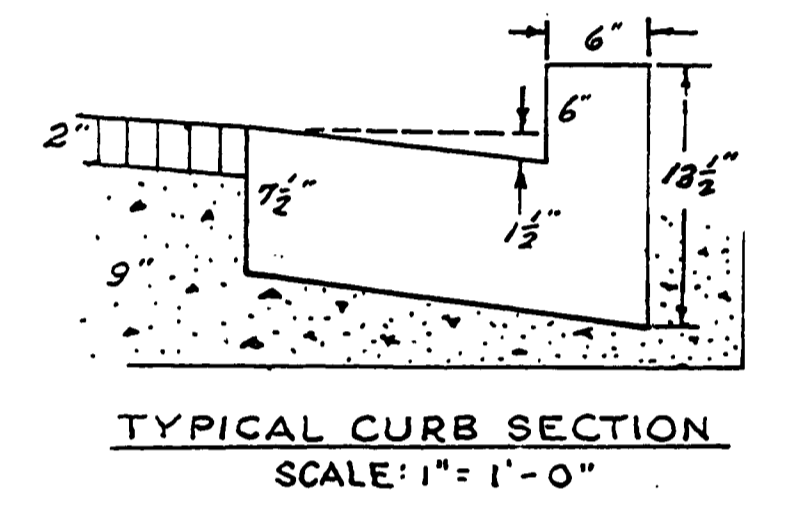
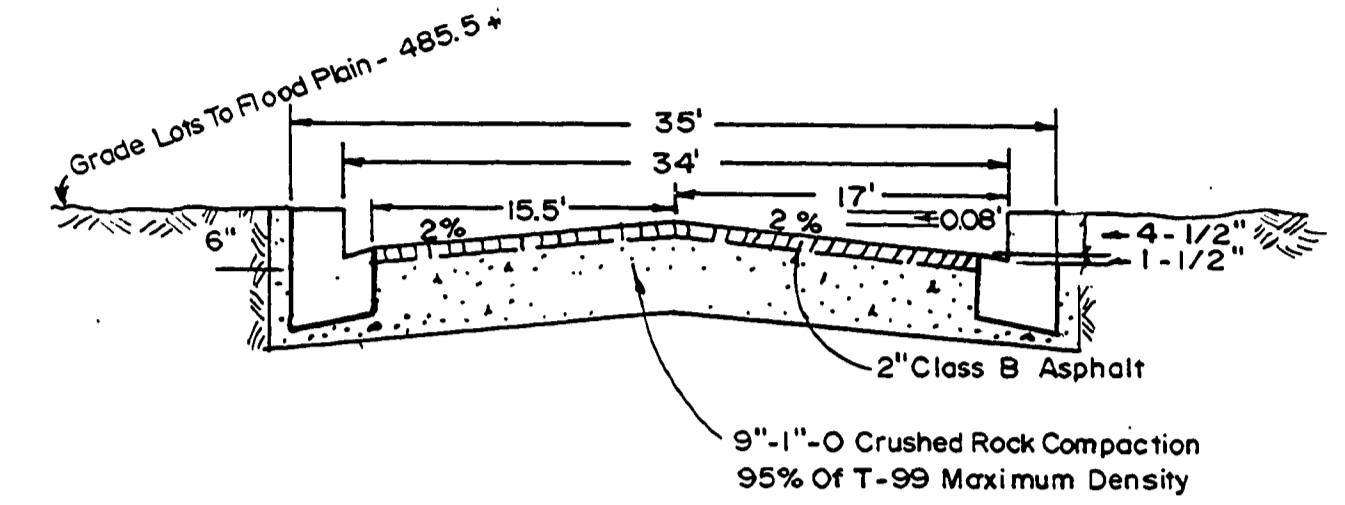

- NOTES:
- SCALE VARIATION BETWEEN PLAN AND PROFILE.
 - LATERALS ASSUMED 3" OR 4" (USED .4") ABOVE MAIN PER CONVERSATION WITH HOWARD BURDETTE 5-13-85
 - STREET CENTERLINE ELEVATION 0.06' BELOW TOP OF ADJACENT CURB, BETWEEN 0+00 & 2+50
 - ALL UTILITIES, STORM & SANITARY, ARE EXISTING.
 - EXISTING 4" (8" R.V.C. IS CLASS A.S.T.M. D3034 SDR 35
 - THIS PROJECT HAS BEEN CONSTRUCTED IN SUBSTANTIAL CONFORMANCE WITH THE PLANS AND SPECIFICATIONS.

SCALE: 1" = 20' HORIZ.
 1" = 2' VERT.



AS-BUILT
 PLAN & PROFILE FOR BURDETTE HOMES, INC.
 CURB AND STREET EXTENSION
DONALD A. BENTZ, INC.
 POST OFFICE BOX 901
 WINCHESTER, OR. 97495
 503-673-0166

SCALE:	DATE:	DRAFTING:	CHECKED BY:	SHEET:
	MAY, 1985	JERRY	D.B.	1 OF 1

CHAR STREET CO. RD. NO. 375
 S10, T.28S., R.6W., W.M.

M.P. 0.05-0.7

375

1985

29

00050000