

SECTION 11, T27S, R.6W, W.M.

GENERAL NOTES:

PROJECT B.M. - 20' OAK, 50' LT. OF N+50 W.S. EL. 533.90  
 ALL BEARINGS ARE TRUE  
 ROAD CONST. PER DOUGLAS COUNTY PUBLIC WORKS DEPT. REQUIREMENTS. CONTACT PRIOR TO CONSTRUCTION.  
 PERFORM LOT GRADING AS DIRECTED BY DEVELOPER.  
 SANITARY SEWER CONST. PER NORTH ROSEBURG SANITARY DISTRICT REQUIREMENTS. CONTACT PRIOR TO CONSTRUCTION.

SCALE: 1" = 50'

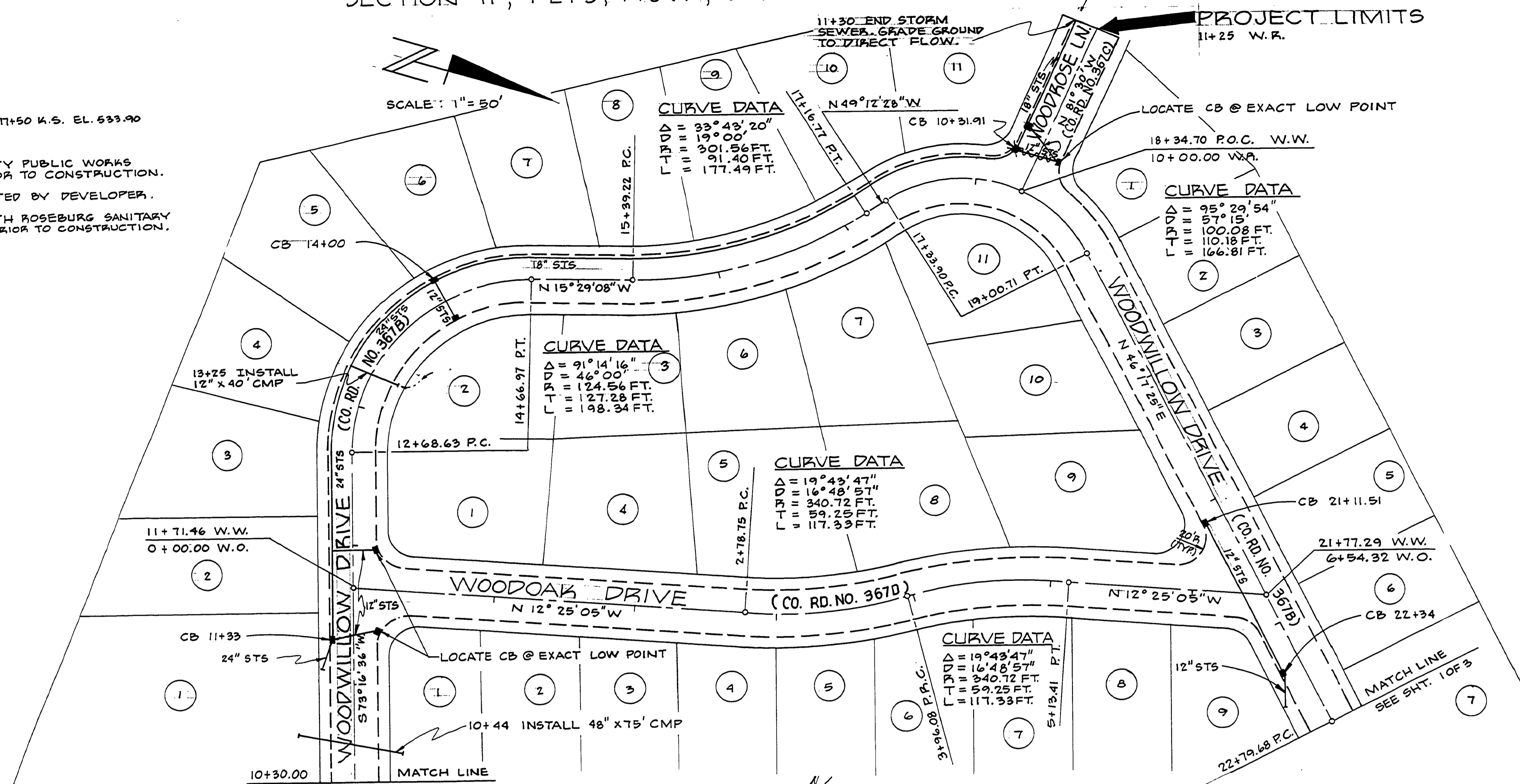

FILED  
 AUG 10 1987  
 COUNTY SURVEYOR  
 DOUGLAS COUNTY, OREG.

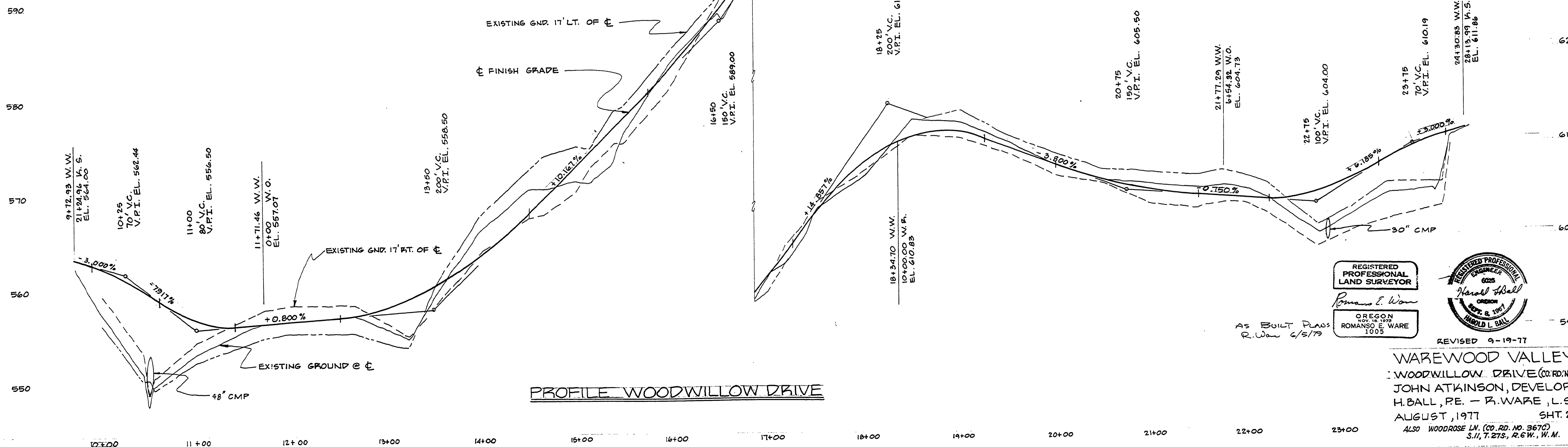

PROFILE WOODWILLOW DRIVE

REGISTERED PROFESSIONAL LAND SURVEYOR  
 ROMANSO E. WARE  
 OREGON  
 ROMANSO E. WARE  
 1905

REGISTERED PROFESSIONAL ENGINEER  
 HAROLD L. BALL  
 OREGON  
 HAROLD L. BALL  
 1961

AS BUILT PLANS  
 R. Ware 6/5/77

REVISED 9-19-77

WAREWOOD VALLEY  
 WOODWILLOW DRIVE (CO. RD. NO. 367B)  
 JOHN ATKINSON, DEVELOPER  
 H. BALL, P.E. - R. WARE, L.S.  
 AUGUST, 1977 SH. 20F3  
 ALSO WOODROSE LN. (CO. RD. NO. 367C)  
 S. 11, T. 27S, R. 6W, W.M.

M.P. 0.01 - 0.25

#367 B

1977

16

00010025