

RICE HILL ESTATES
 Subdivided by Dan Webb
 Surveyed by Don Barrett
 Road Surveyed by Don Barrett

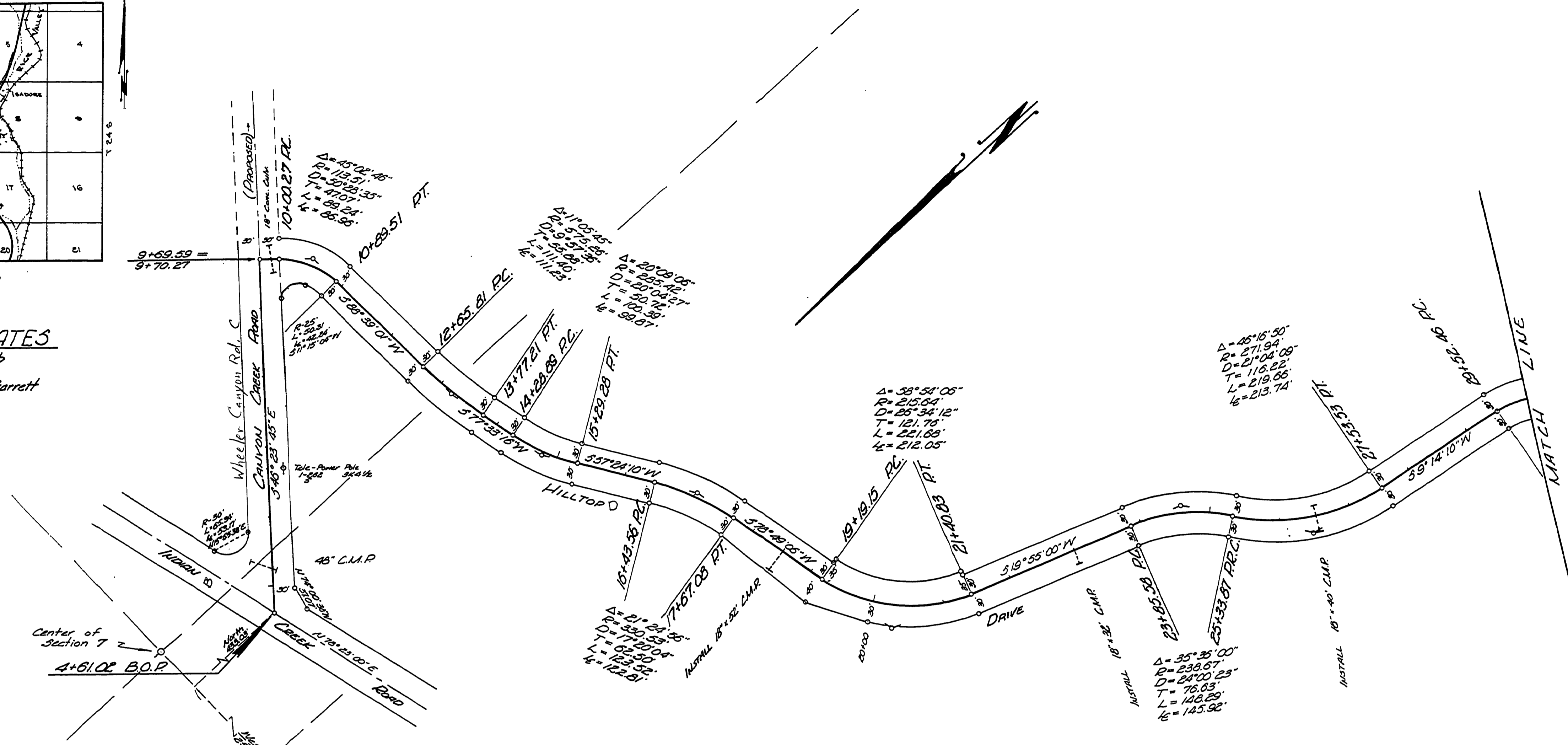

TYPICAL SECTION
 DOUGLAS COUNTY STANDARD CLASS II

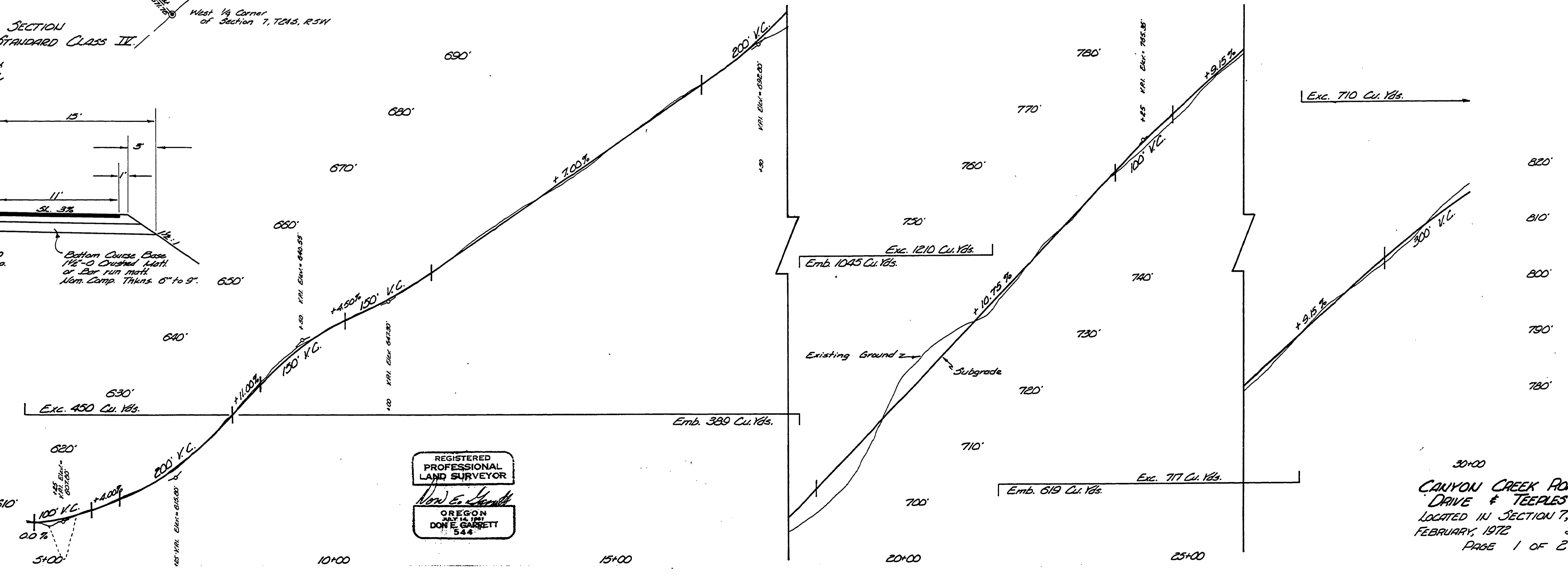
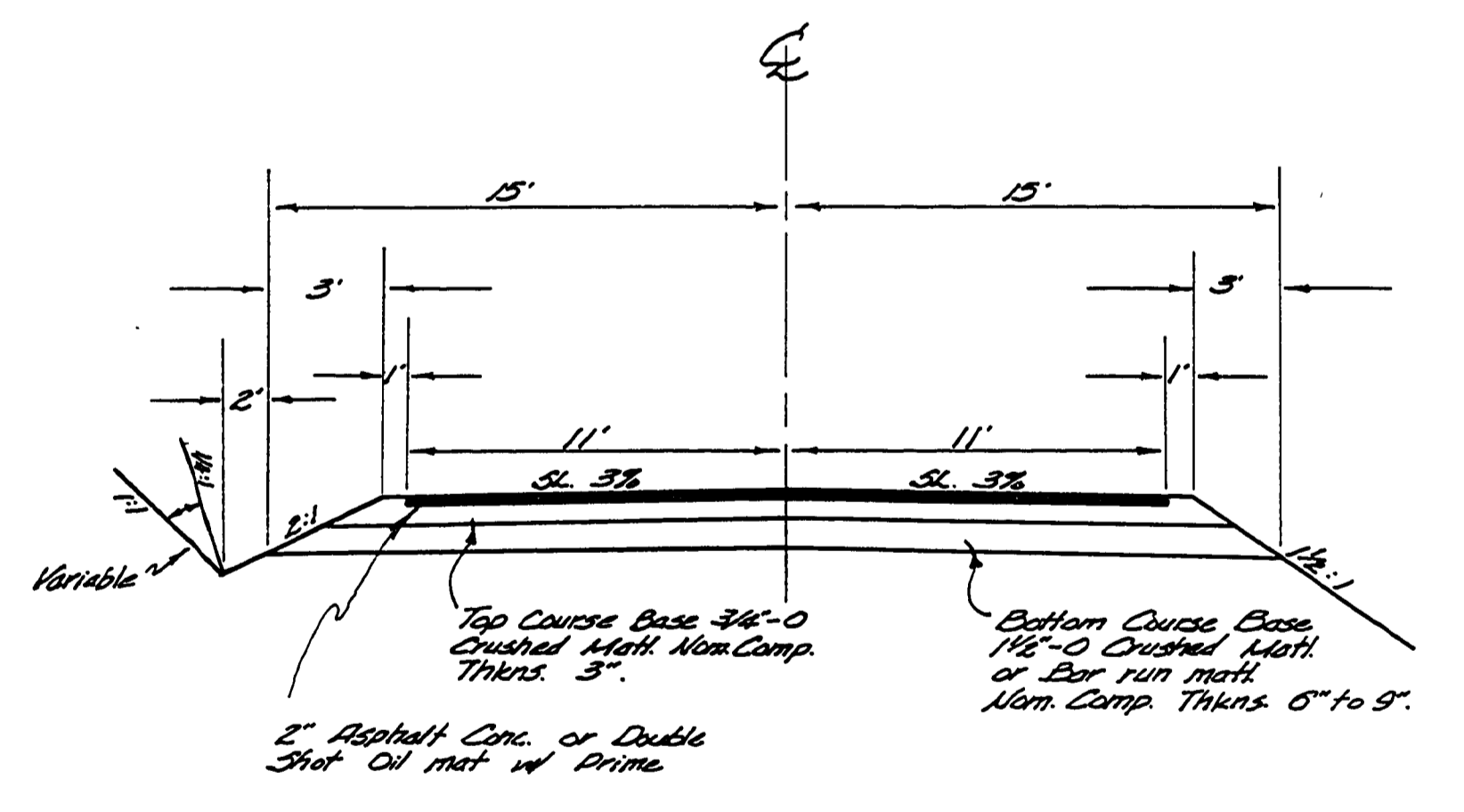

REGISTERED
 PROFESSIONAL
 LAND SURVEYOR
 DON E. GARRETT
 OREGON
 FEB 14 1972
 DON E. GARRETT
 544

30+00
 CANYON CREEK ROAD, HILLTOP
 DRIVE & TEEBLES COURT
 LOCATED IN SECTION 7, T24S, R5W
 FEBRUARY, 1972 SCALE: 1"=100'
 PAGE 1 OF 2

00000000