

FILED
 AUG 10 1987
 COUNTY SURVEYOR
 DOUGLAS COUNTY, ORE

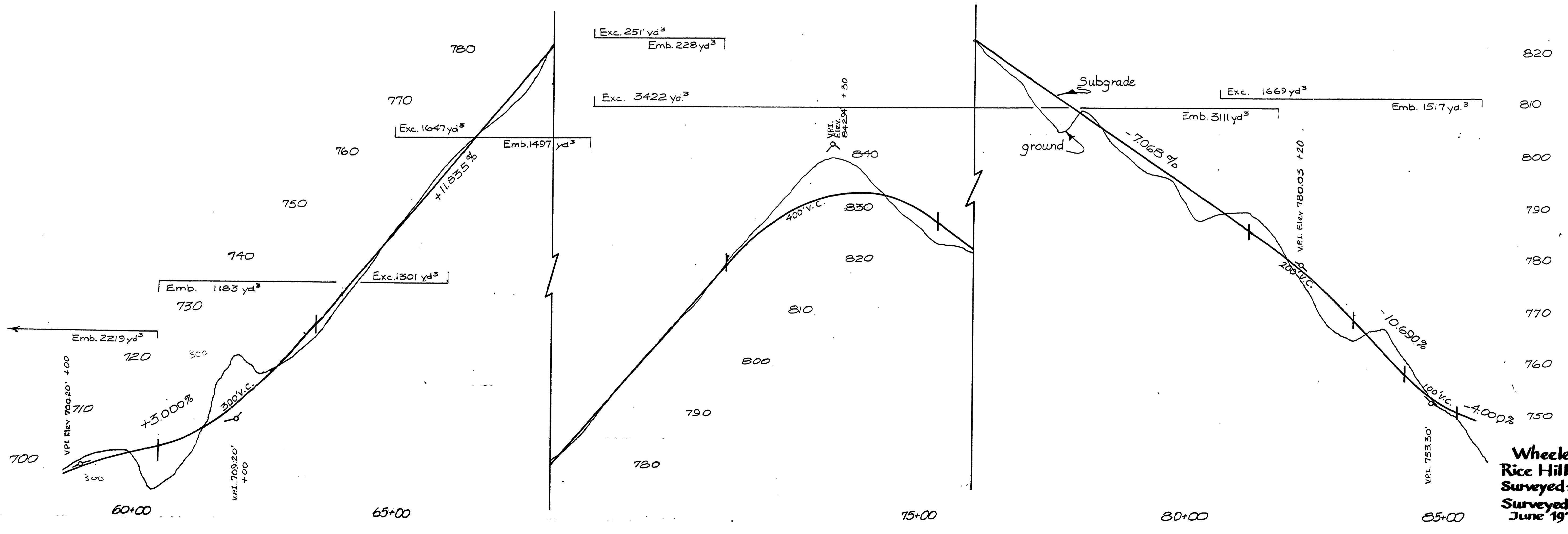
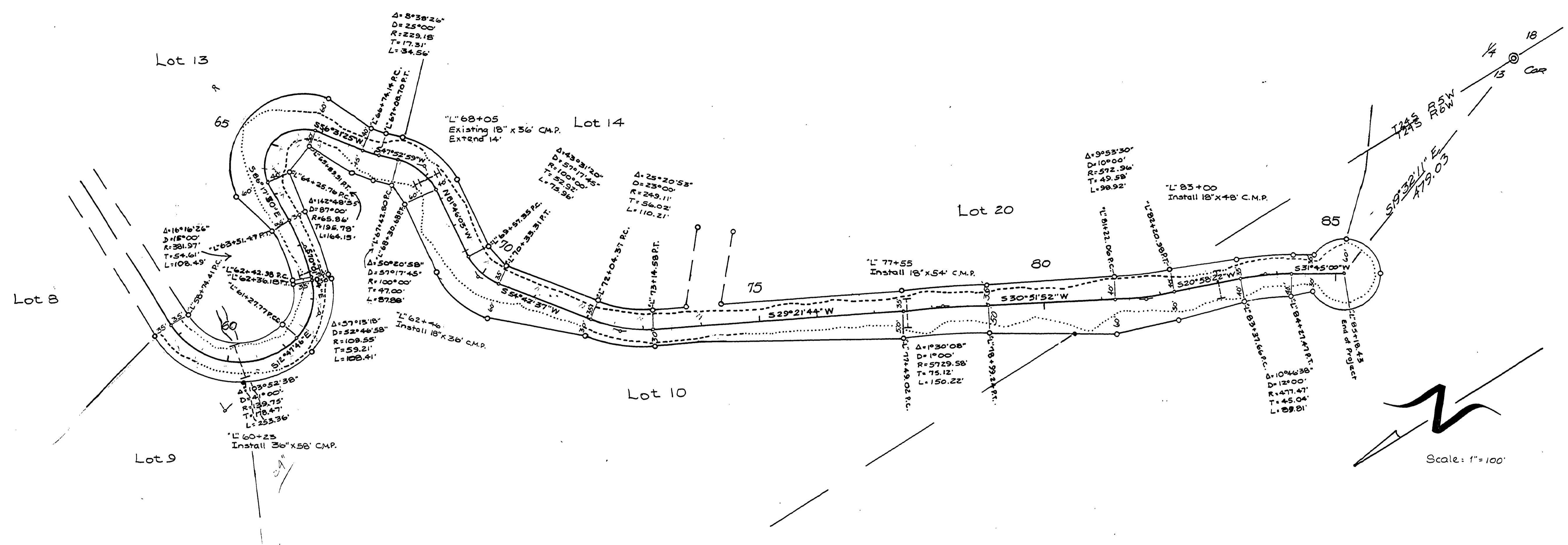

Wheeler Canyon Road
 Rice Hill Estates - Phase IV
 Surveyed for DAN WEBB
 Surveyed by DON BENTZ
 June 1974 Page 5

REGISTERED
 PROFESSIONAL
 LAND SURVEYOR
 DON BENTZ

01000156

M.P. 1.00 - 1.56

#359 C

CO. RD. NO. 959 C S.7,7.24S, R.5W, W.M. 1974