

FILED
 AUG 10 1987
 COUNTY SURVEYOR
 POLK COUNTY, ORE

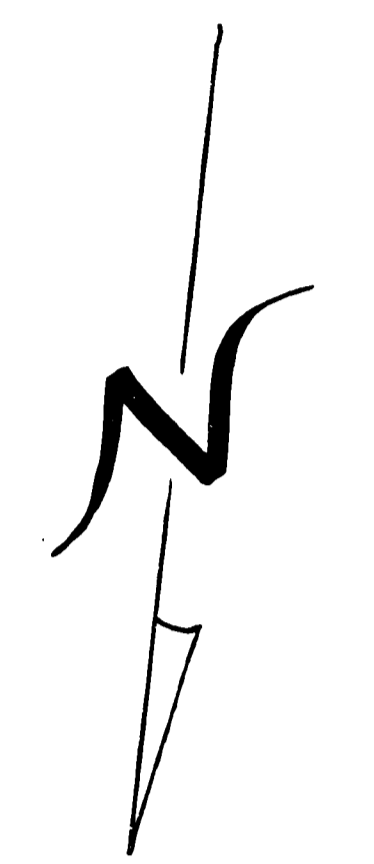

Scale=1"=100'

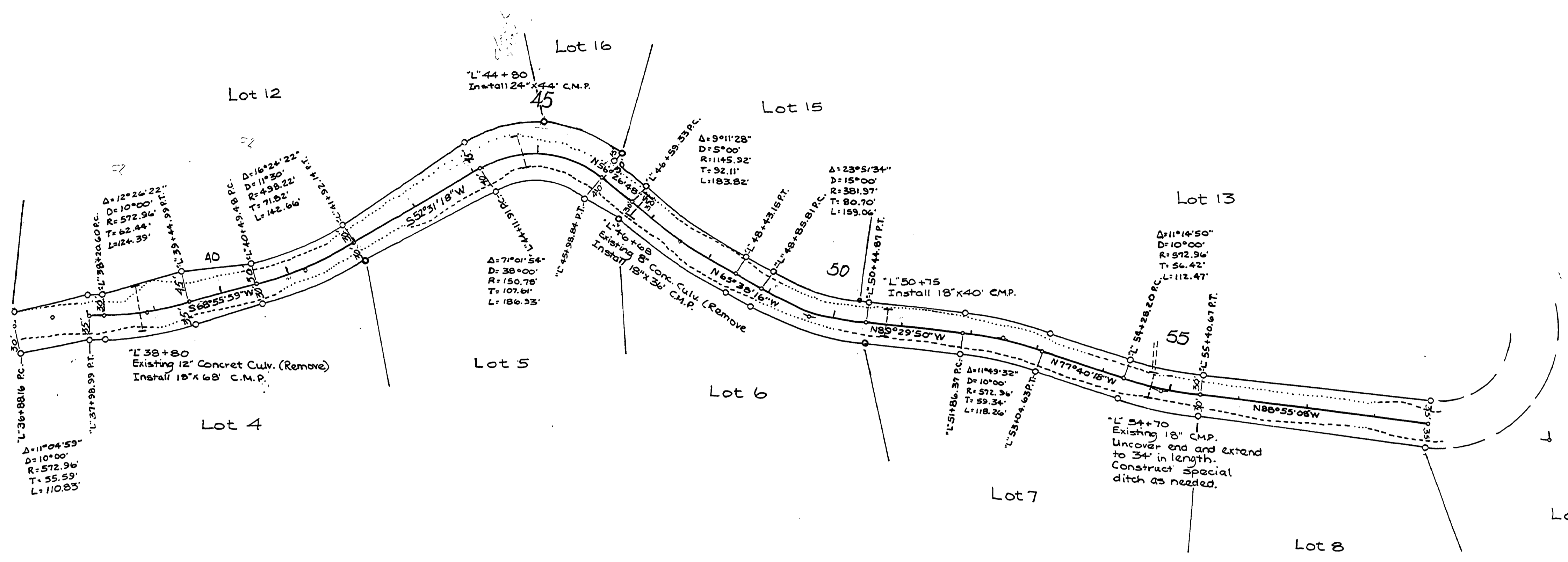
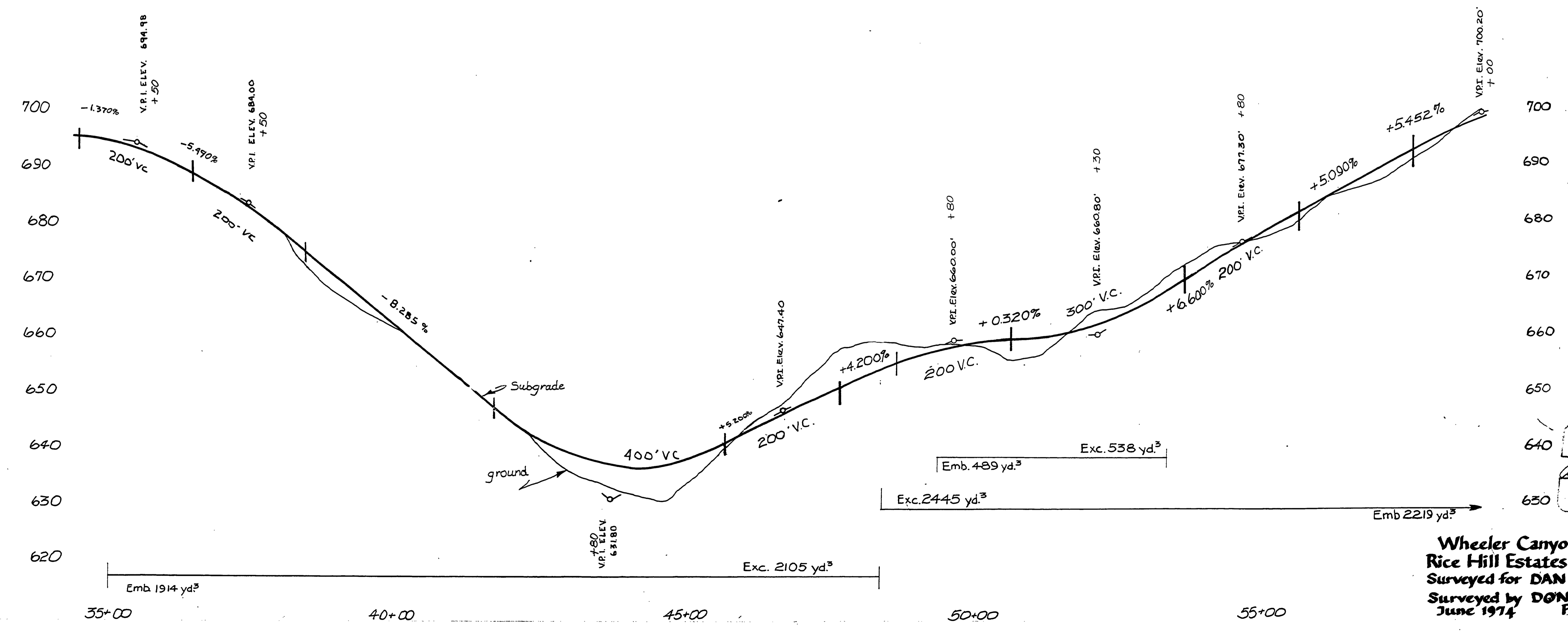

REGISTERED
 PROFESSIONAL
 LAND SURVEYOR
[Signature]

00670100

Wheeler Canyon Road
 Rice Hill Estates - Phase IV
 Surveyed for DAN WEBB
 Surveyed by DON BENTZ
 June 1974 Page 4

M.P. 0.67-1.00

35-3 C

CO. RD. NO. 359 C S.T. 245, R.5W., W.M. 105
 1974