

FILED

AUG 10 1987

COUNTY SURVEYOR
DOUGLAS COUNTY, ORE.

RICE HILL ESTATES PHASE IV

Wheeler Canyon Road and Bentridge Road

Located in Section 13, 18 & 7 T24S Range 5W. WM.

Engineered for Dan Webb
Surveyed by Don Bentz

INDEX OF DRAWINGS

SHEET NUMBER

- 1 COVER SHEET
- 2 QUANTITY SUMMARY
- 3-6 PLANS
- 7 PIPE LIST
- STANDARD DRAWING 9

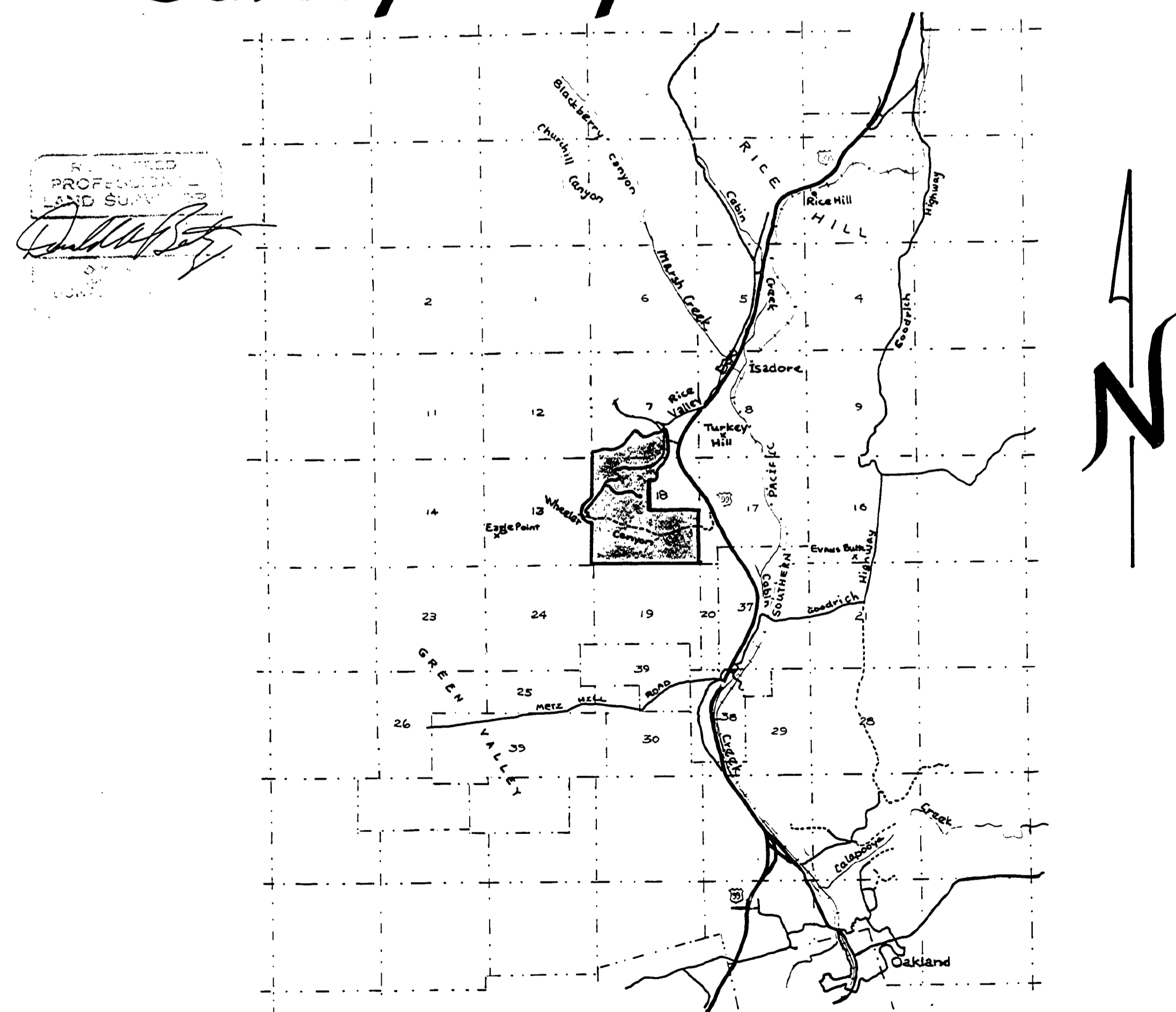

Vicinity Map
Scale- 1" = 1mile

Wheeler Canyon Road
Rice Hill Estates - Phase IV
Surveyed for DAN WEBB
Surveyed by DON BENTZ
June 1974 Page 1

CO. RD. NO. 3590. S. 7, T24S., R5W., WM

#359 C

177

0000015C

103