

SAVOY COURT AS-BUILTS (10/13/04)

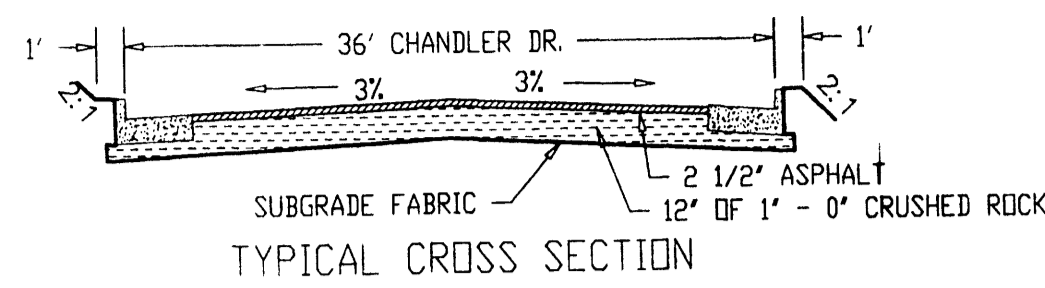

1 CHANDLER CROSS SECTION
N.T.S.

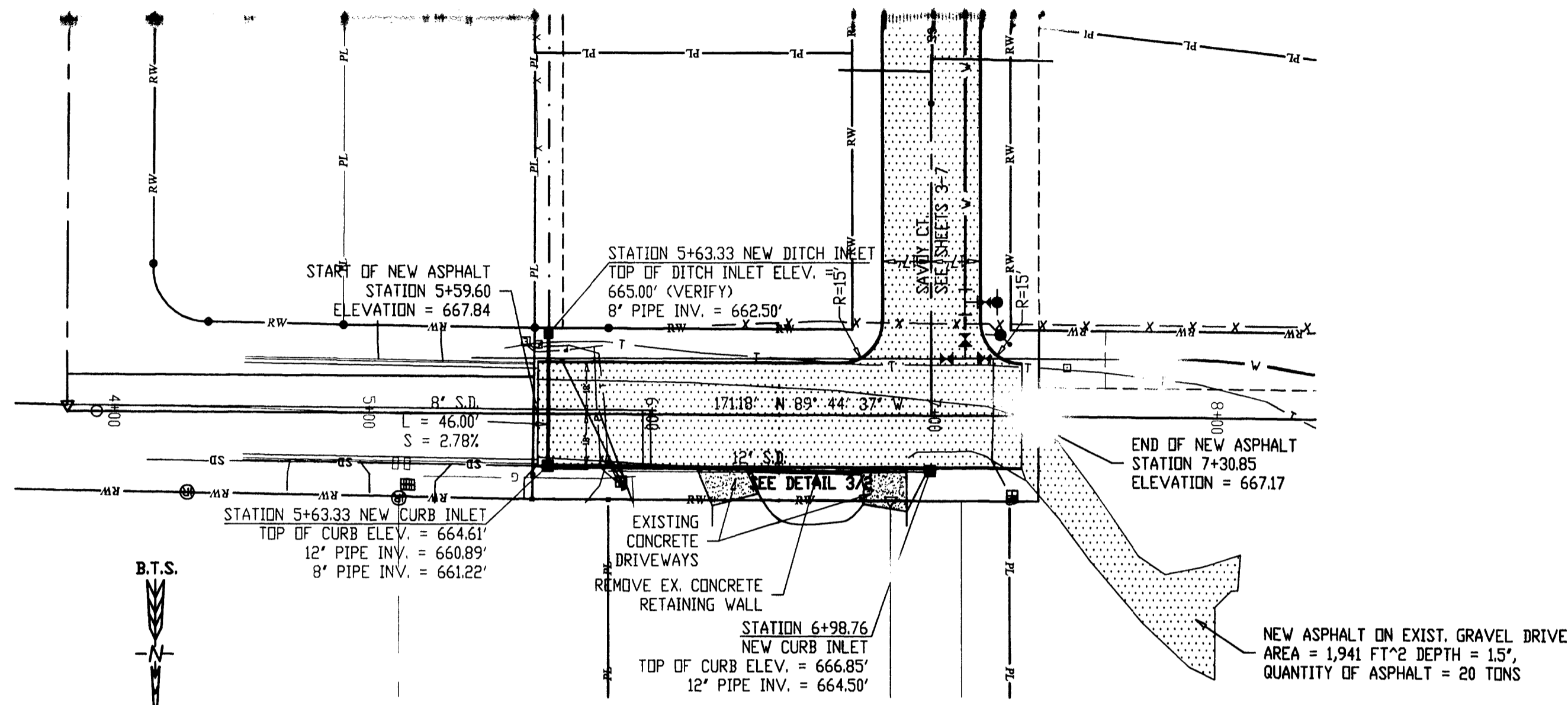

2 CHANDLER DR. EXTENSION PLAN
N.T.S.

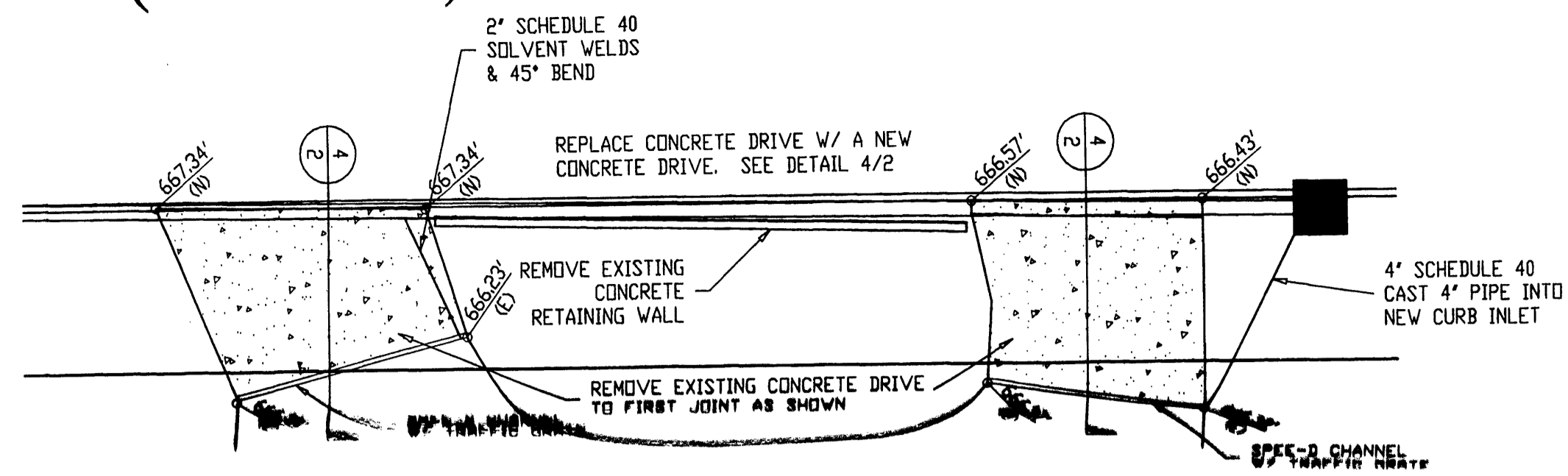

3 CONCRETE DRIVE PLAN DETAIL
1" = 10'

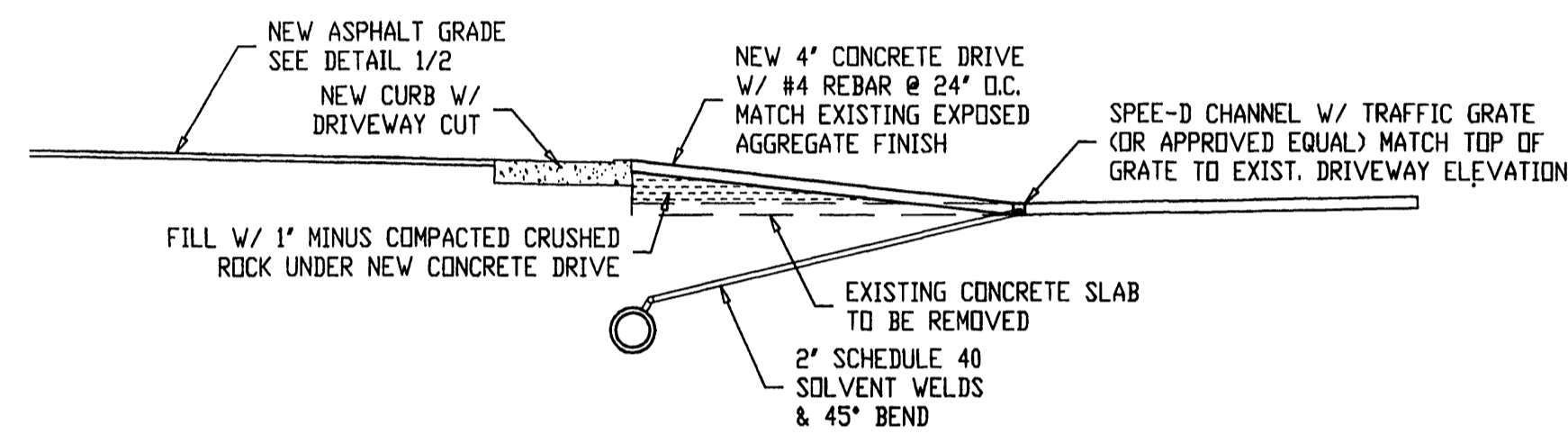

4 CONCRETE DRIVE SECTION DETAIL
1" = 5'

FILED
Date: 6-22-2005 By: JD
This survey consists of:
Map:
Narrative:
Sheet # of:
DOUGLAS COUNTY SURVEYOR

CHANDLER DRIVE EXTENSION PROFILE

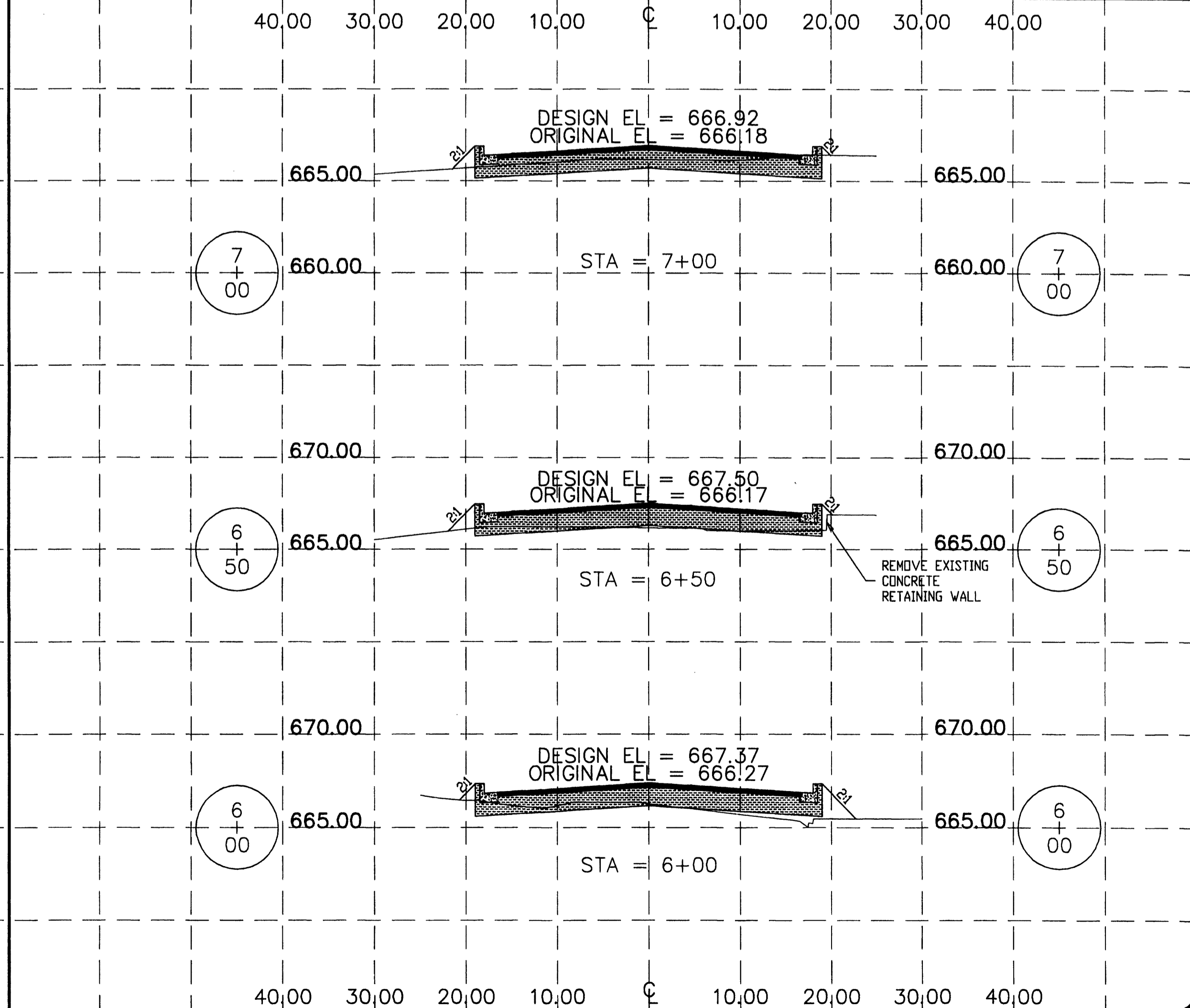
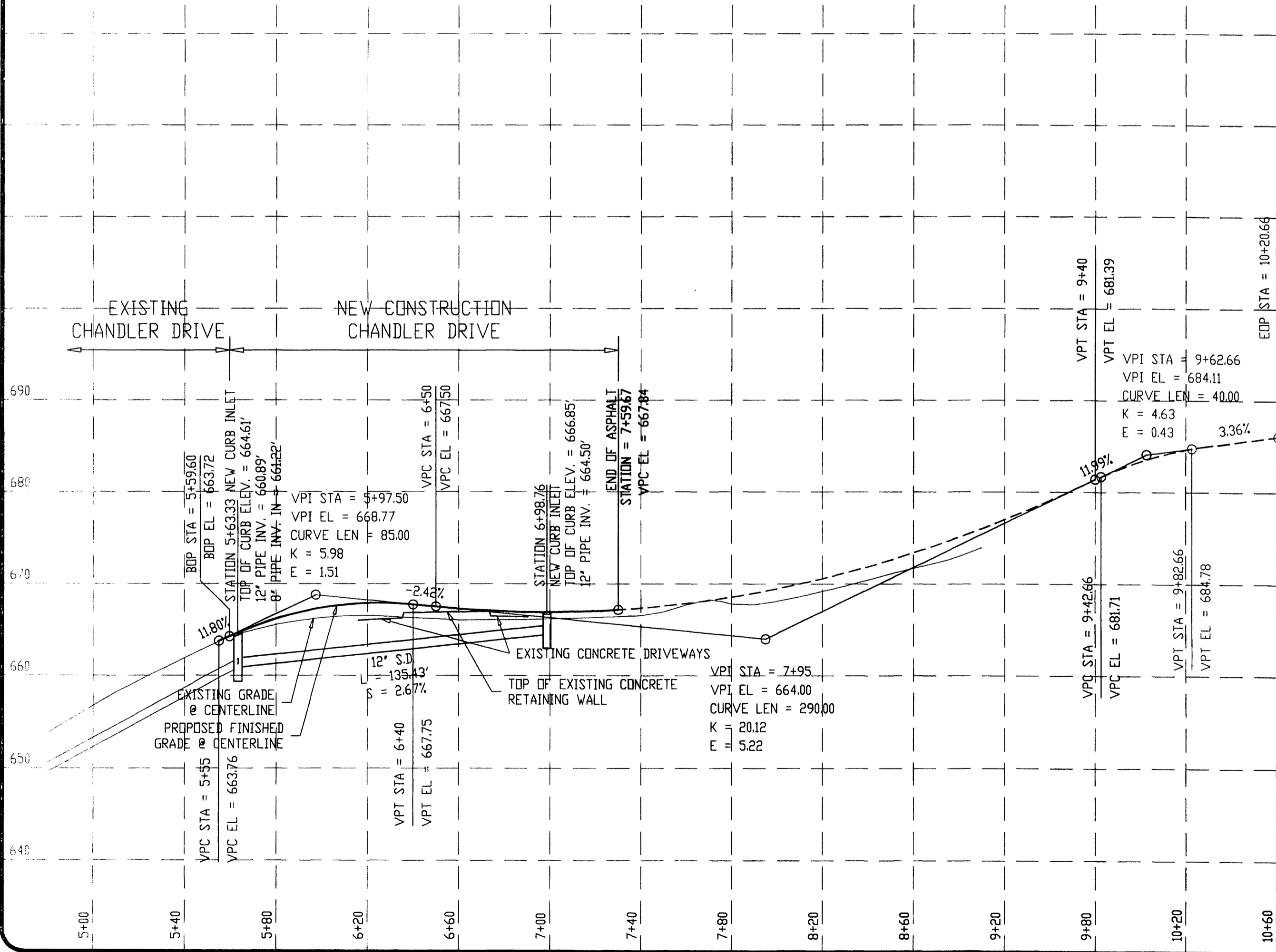

OWNER: STULL ENTERPRISES
ENGINEERING & SURVEYING, INC.
431 S.E. MAIN ST., ROSELAND, OR 97068
PHONE (503) 635-0666 FAX (503) 675-5085

PROJECT: SAVOY COURT SUBDIVISION
SHEET TITLE: CHANDLER DRIVE EXTENSION STREET PLAN, PROFILE, & CROSS SECTIONS

DATE: MAY 20, 2004
REV. #1: -
REV. #2: -
REV. #3: -
REV. #4: -
REV. #5: -

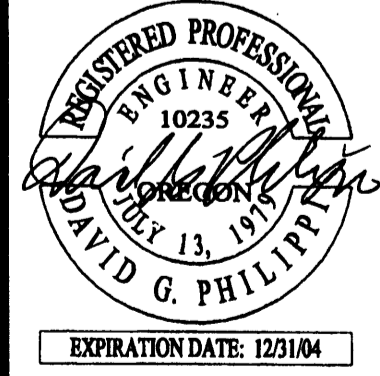

PROJ. # 04-011
SHEET NO.

2 of 9