

PORTION OF RIGHT-OF-WAY TO BE VACATED

BY: DOUGLAS COUNTY DEPT. OF PUBLIC WORKS AUG. 23, 1979

LAND SURVEYOR
JAMES T. GOSLOW

UMPQUA PARK FRUITLANDS, PARTS OF PLATS "D" & "E"
SECTIONS 24 & 25, T. 27 S., R. 6 W., W. M.
DOUGLAS COUNTY, OREGON

NOTE:
SEE MAP FILE M 33-40 AND MAP FILE M 70-30 FOR PRIOR SURVEYS

EXISTING ROADWAY PER INST.
121063 DEED RECORDS
DOUGLAS COUNTY, OREGON.

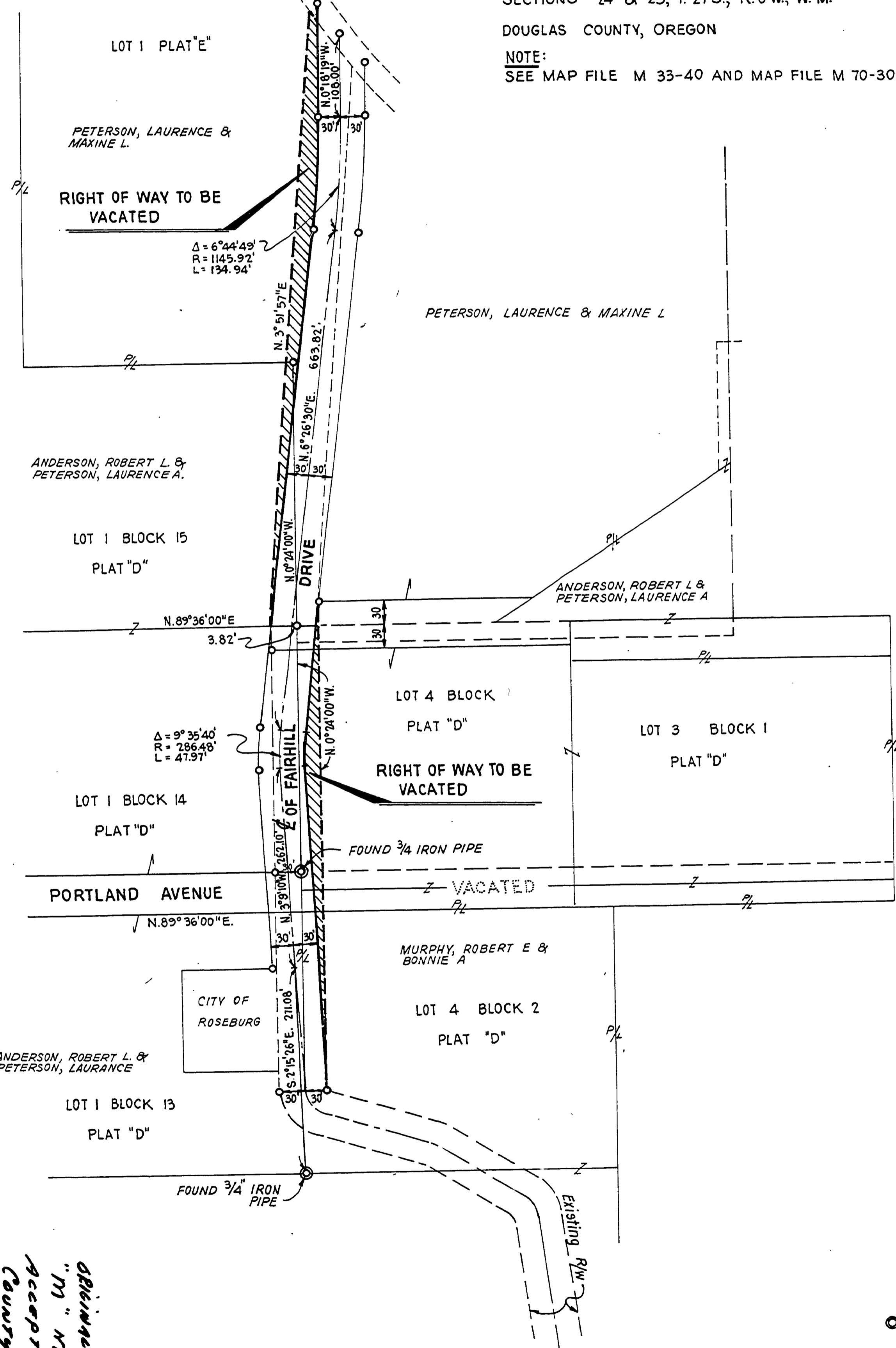

SCALE: 1" = 100'
BASIS OF BEARING

EAST LINE OF BLOCKS 13, 14, & 15
PLAT "D" UMPQUA PARK FRUITLANDS
(N 0° 24' 00" W) AS SHOWN ON M 33-40

LEGEND

- = FOUND 3/4" IRON ROD UNLESS OTHERWISE SPECIFIED.
- = FOUND 5/8" IRON ROD

REGISTERED
PROFESSIONAL
LAND SURVEYOR

JAMES T. GOSLOW
OREGON
JULY 23, 1977
JAMES T. GOSLOW
1198

Handwritten:
Fairhill Drive
Road # 353
Original filed as
"M" maps -
Accepted later as
County Road.

00000030

Handwritten: M 78-52