

SEC. 5, 6, 7 & 8 T 30S, R 5W, W.M.

FILED  
 Date: 1-30-97 by: J.P.  
 This survey consists of:  
 Map: \_\_\_\_\_  
 Narrative: \_\_\_\_\_  
 Corner Rpt: \_\_\_\_\_  
 DOUGLAS COUNTY  
 SURVEYOR

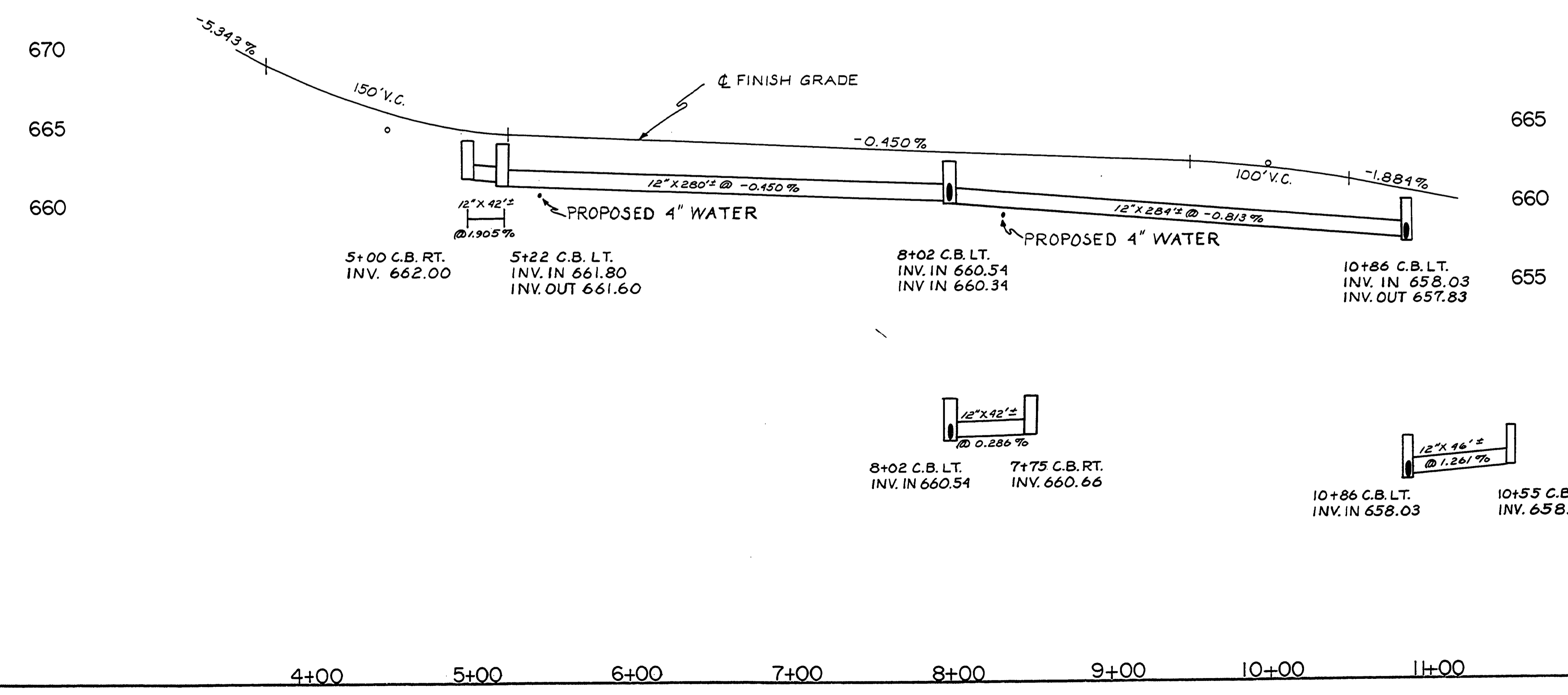
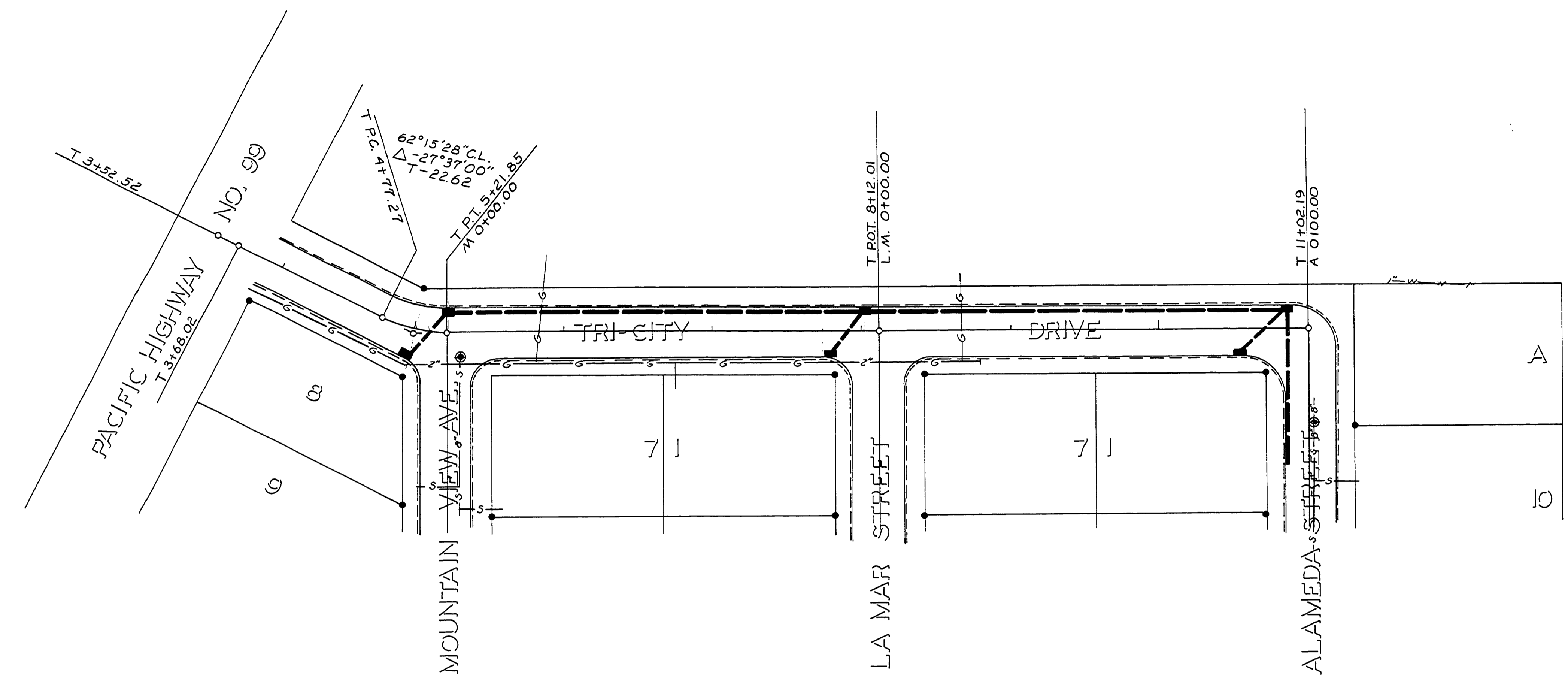

DOUGLAS COUNTY  
 PUBLIC WORKS DEPARTMENT  
 MIDWAY TRACTS SUBDIVISION  
 TRI-CITY DR. STORM DRAIN  
 1978 SHT. 12  
 GEORGE E. GRUBB, DIRECTOR

RD352F02