

FILED  
AUG 18 1977  
COUNTY SURVEYOR  
DOUGLAS COUNTY, ORE.

COENER TIE  
STA. 0+00 TO SW COR. SEC. 1  
BEARS S41°15'47"W 2235.99

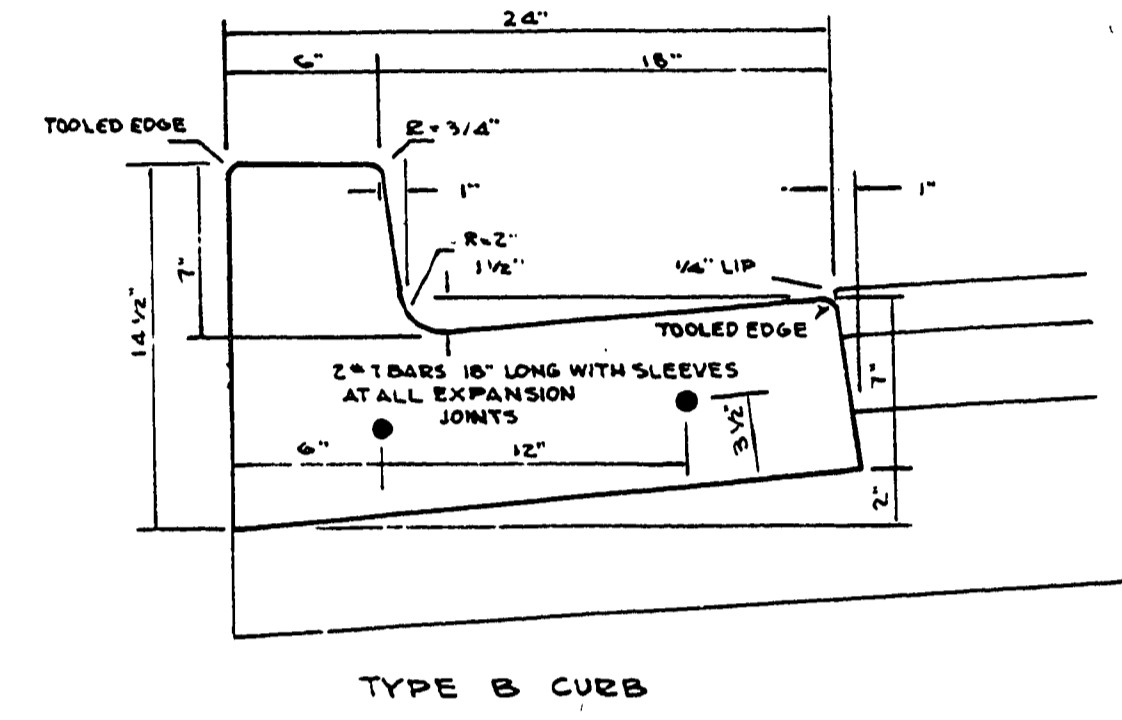
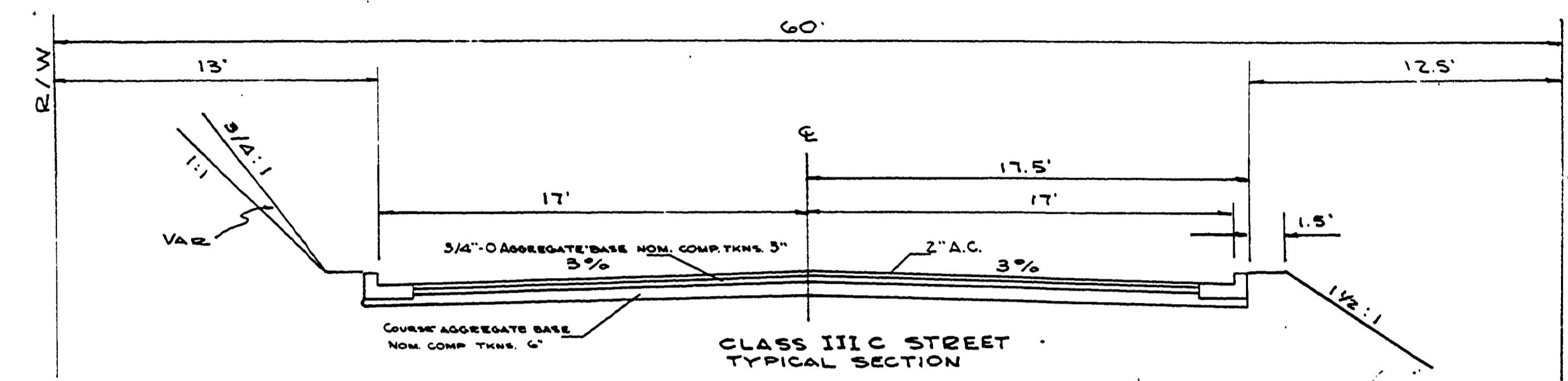
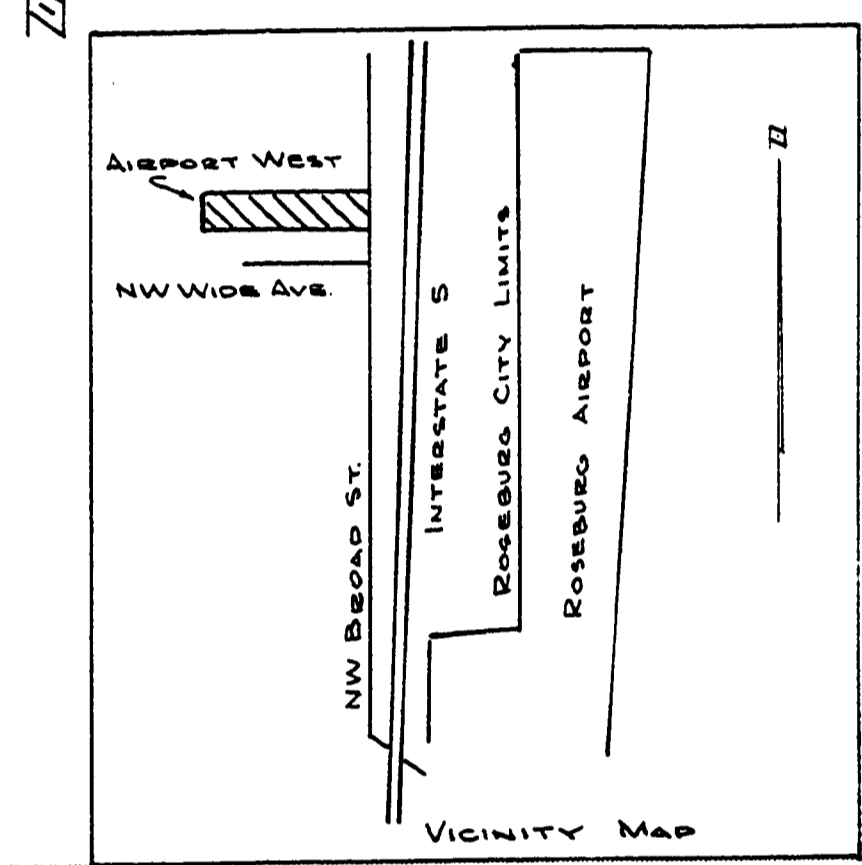
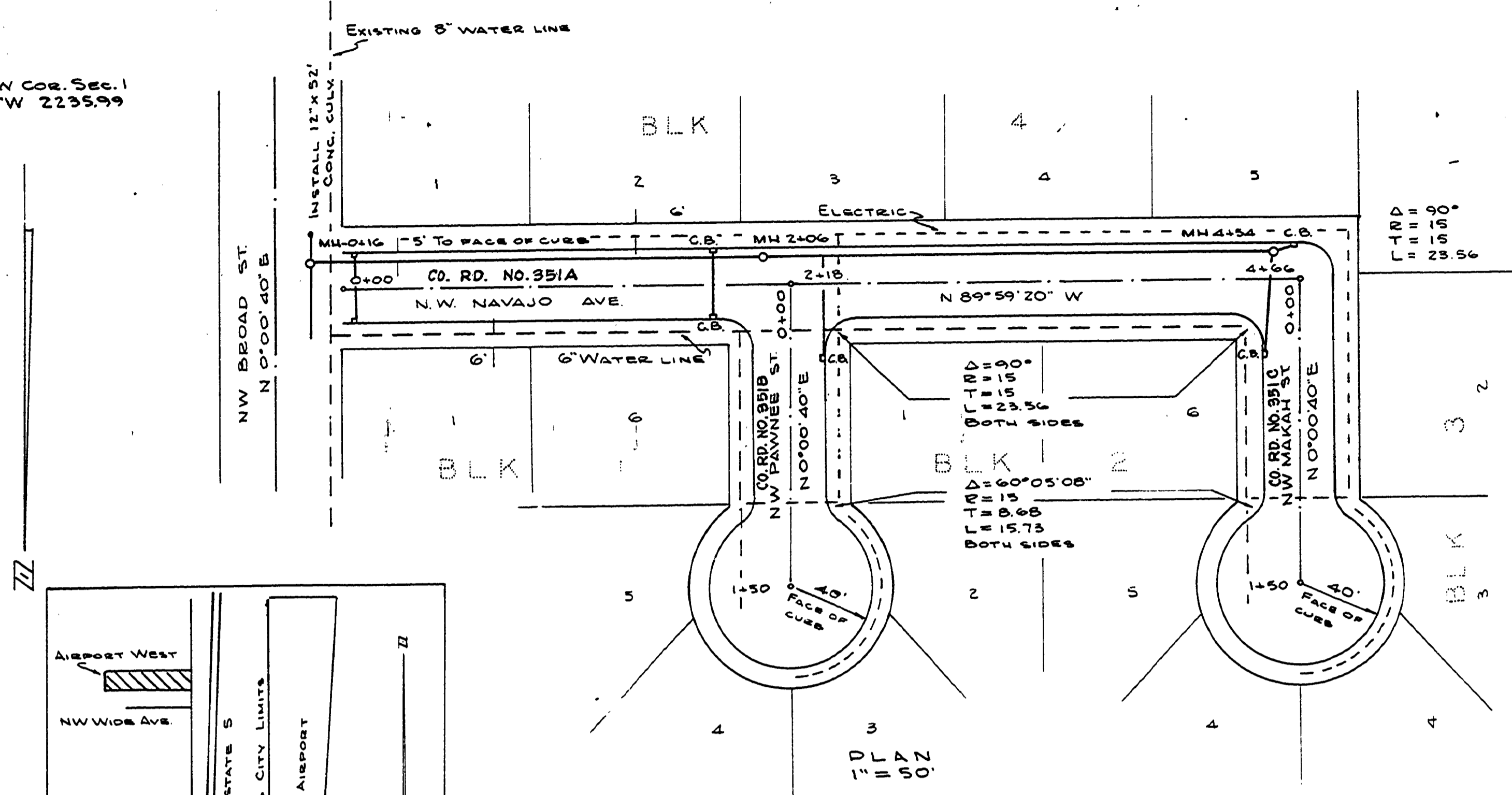

NOTE:  
SURPLUS EXCAVATED MATERIAL TO BE PLACED ON  
PROPERTY AS DIRECTED BY ENGINEER.  
DRIVEWAYS TO BE LOCATED IN FIELD

THE WORK HEREON SHALL BE DONE  
IN ACCORDANCE WITH THE CURRENT  
DOUGLAS COUNTY DEPT. OF PUBLIC  
WORKS STANDARDS AND  
SPECIFICATION

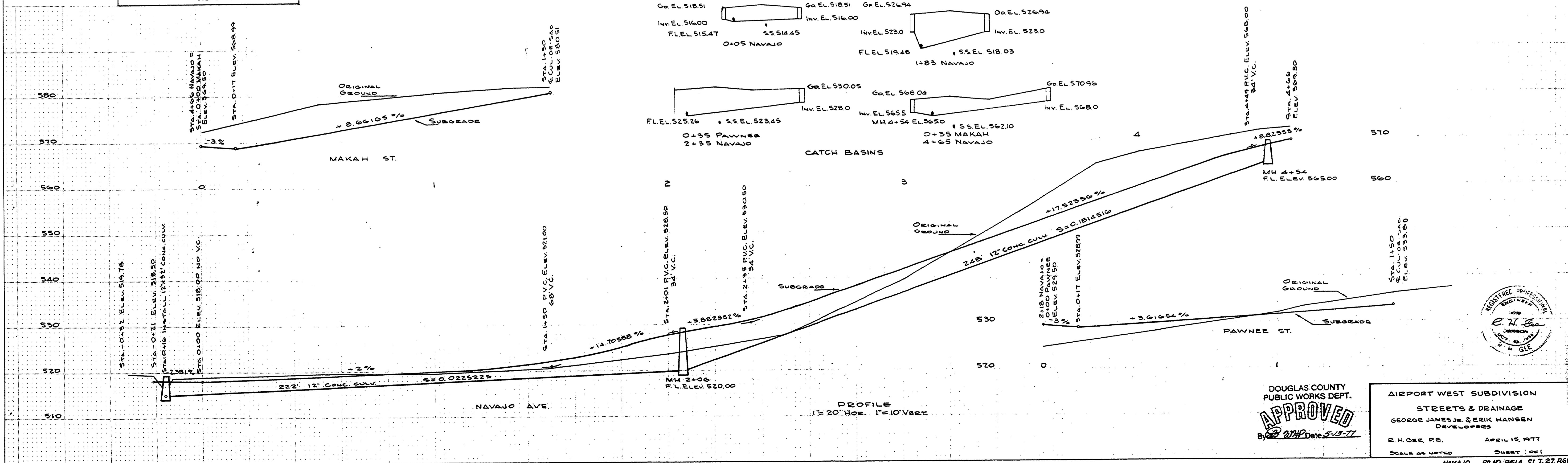

DOUGLAS COUNTY  
PUBLIC WORKS DEPT.  
**APPROVED**  
By: [Signature] Date: 5-13-77

AIRPORT WEST SUBDIVISION  
STREETS & DRAINAGE  
GEORGE JAMES JR. & ERIK HANSEN  
DEVELOPERS  
R. H. GEE, P.E. APRIL 15, 1977  
SCALE AS NOTED SHEET 1 OF 1