

FILED  
 Date: 1-31-97 By: J.P.  
 This survey consists of:  
 Map:  
 Narrative:  
 Corner Plat:  
 DOUGLAS COUNTY  
 SURVEYOR

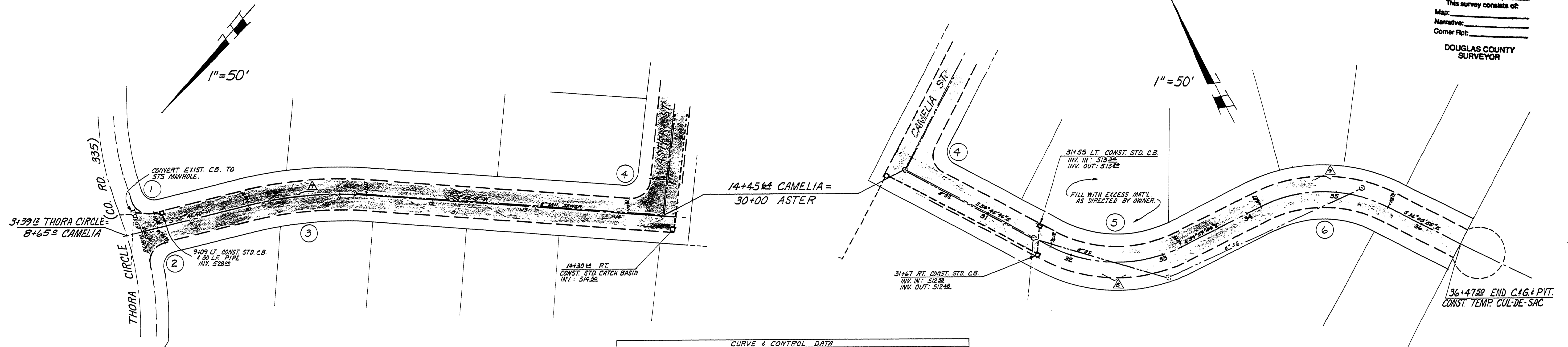

CAMELIA STREET

ASTER STREET

CURVE OR STA.	CURVE & CONTROL DATA					COORDINATES (A.M. CONTROL)		
	D	Δ	R	T	L	N	E	
①	280°28'44.4"	85°46'01"	20'	18.57'	29.94'	FC. RETN. P	2132.0	4531.2
②	280°28'44.4"	86°29'35"	20'	18.81'	30.19'	FC. RETN. P	2172.7	4469.3
③	14°	18°01'38"	4092'	64.92'	128.77'	Q	2311.991	410.672
④	280°28'44.4"	88°29'04"	20'	19.47'	30.89'	FC. RETN. P	1785.440	4193.324
⑤	38°	55°14'30"	150.78'	78.90'	145.91'	Q	1735.194	431.124
⑥	38°	53°54'21"	150.78'	76.67'	141.86'	Q	1433.442	4417.057
8+65±						PI.	2182.242	4521.815
30+00±						PI.	1793.949	4097.384
Δ						PI.	2019.879	4405.170
Δ						PI.	1584.408	4242.833
Δ						PI.	1584.428	4495.716

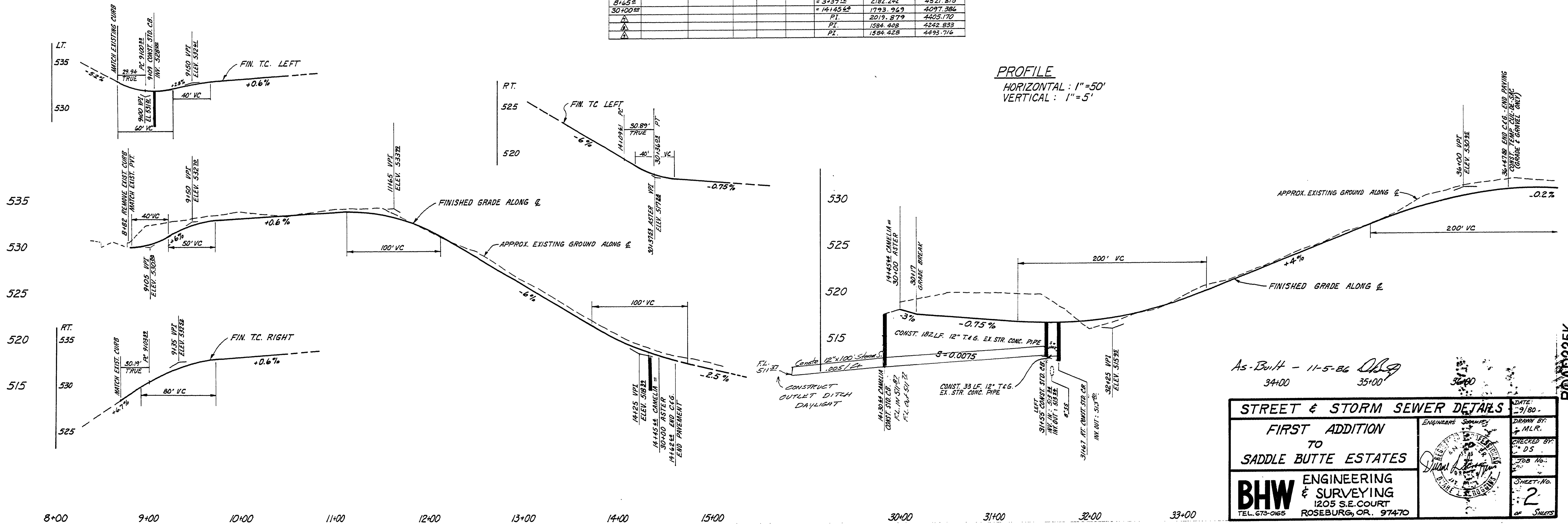

PROFILE  
 HORIZONTAL: 1"=50'  
 VERTICAL: 1"=5'

As-Built - 11-5-86

34+00 35+00

STREET & STORM SEWER DETAILS		DATE: 9/80
FIRST ADDITION TO SADDLE BUTTE ESTATES		DRAWN BY: MLR
BHW ENGINEERING & SURVEYING 1205 S.E. COURT ROSEBURG, OR. 97470		CHECKED BY: DS
TEL: 673-0165		JOB No.:
		SHEET No. 2
		of Sheets

ROAD 335K