

Gray Squirrel Way

Timbo Drive

FILED  
AUG 10 1987  
COUNTY SURVEYOR  
DOUGLAS COUNTY, ORE.

Scale: 1" = 100' Horiz.  
1" = 10' Vert. (Profile)

1" = 100' Horiz.  
1" = 10' Vert. (Profile)

Begin construction,  
Eqn: PC 0+00 Gray Squirrel Way =  
PC 0+86.52 White Tail Lane

Begin construction,  
Eqn: Sta. 0+00 Timbo Drive =  
POT 22+99.61 White Tail Lane

The work hereon shall be done in accordance with the current Douglas County Dept. of Public Works standards and specifications

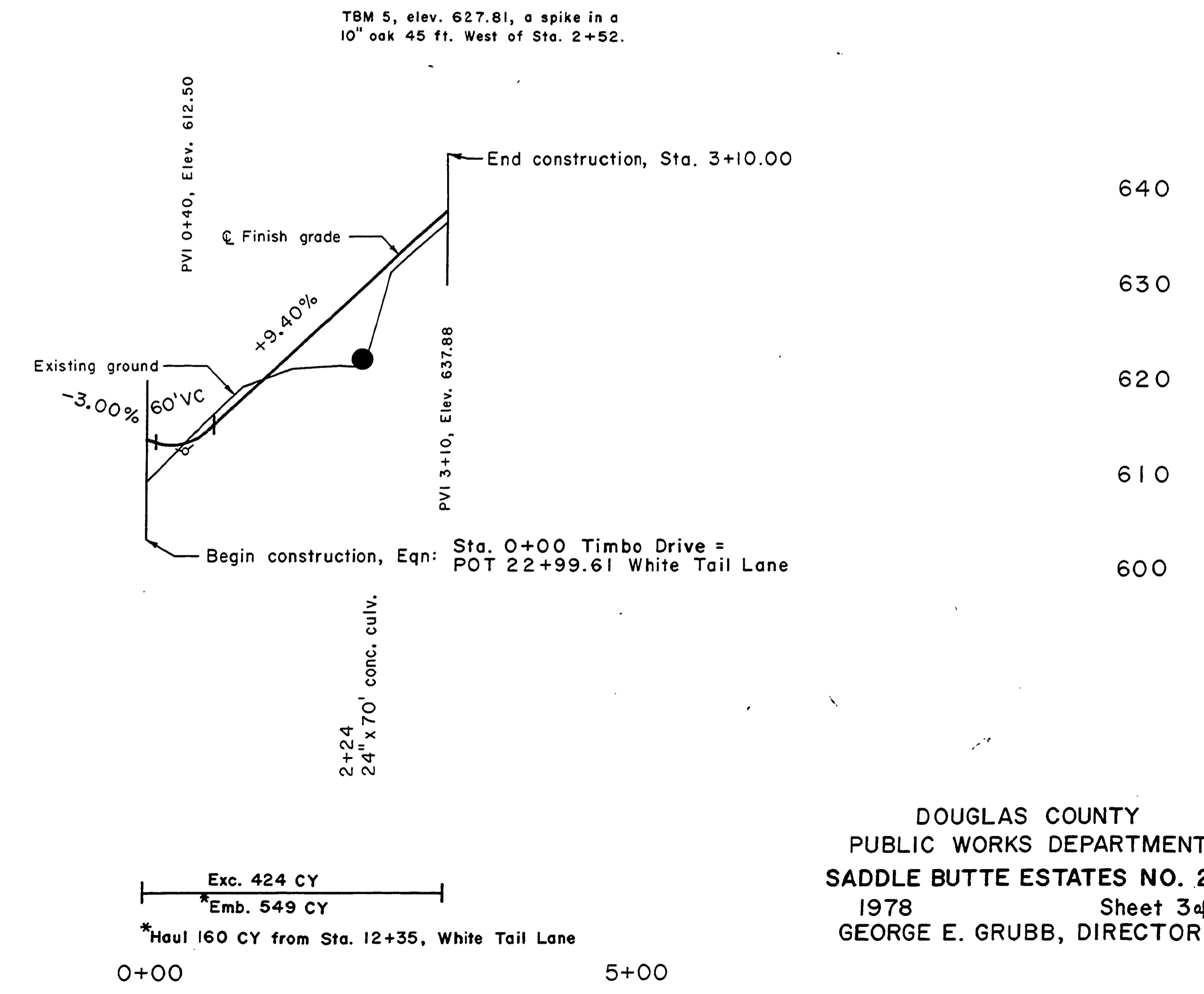
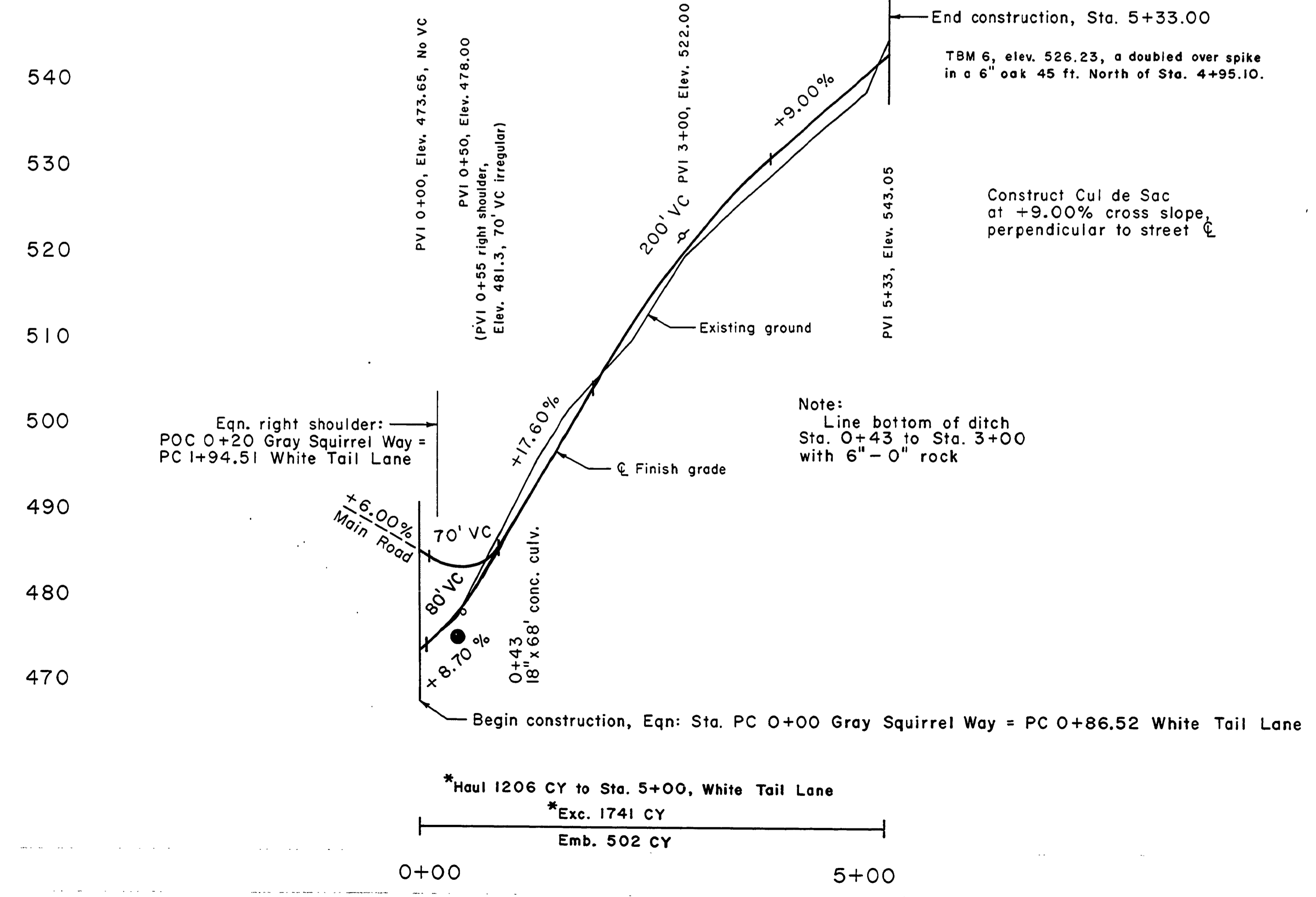
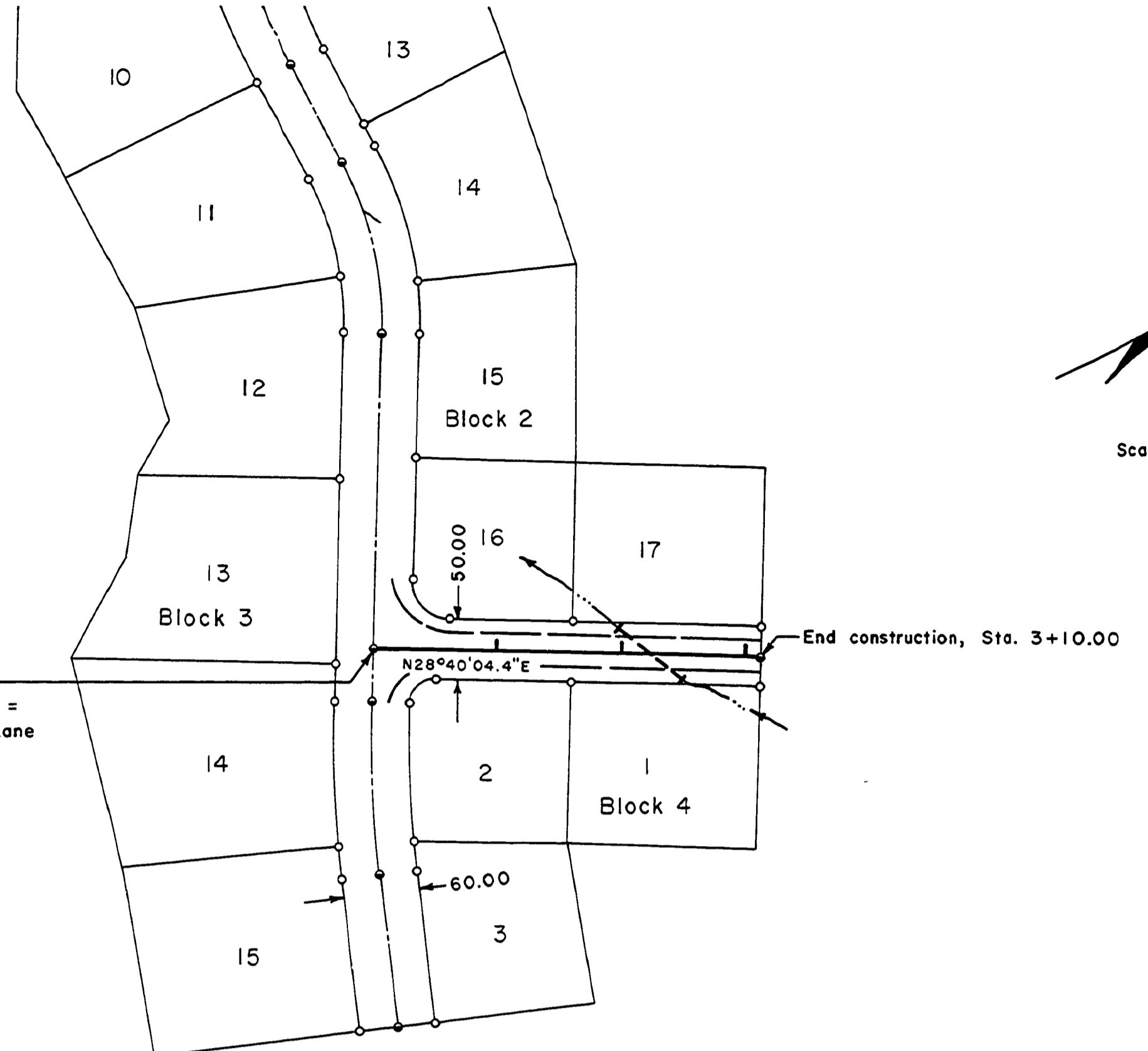
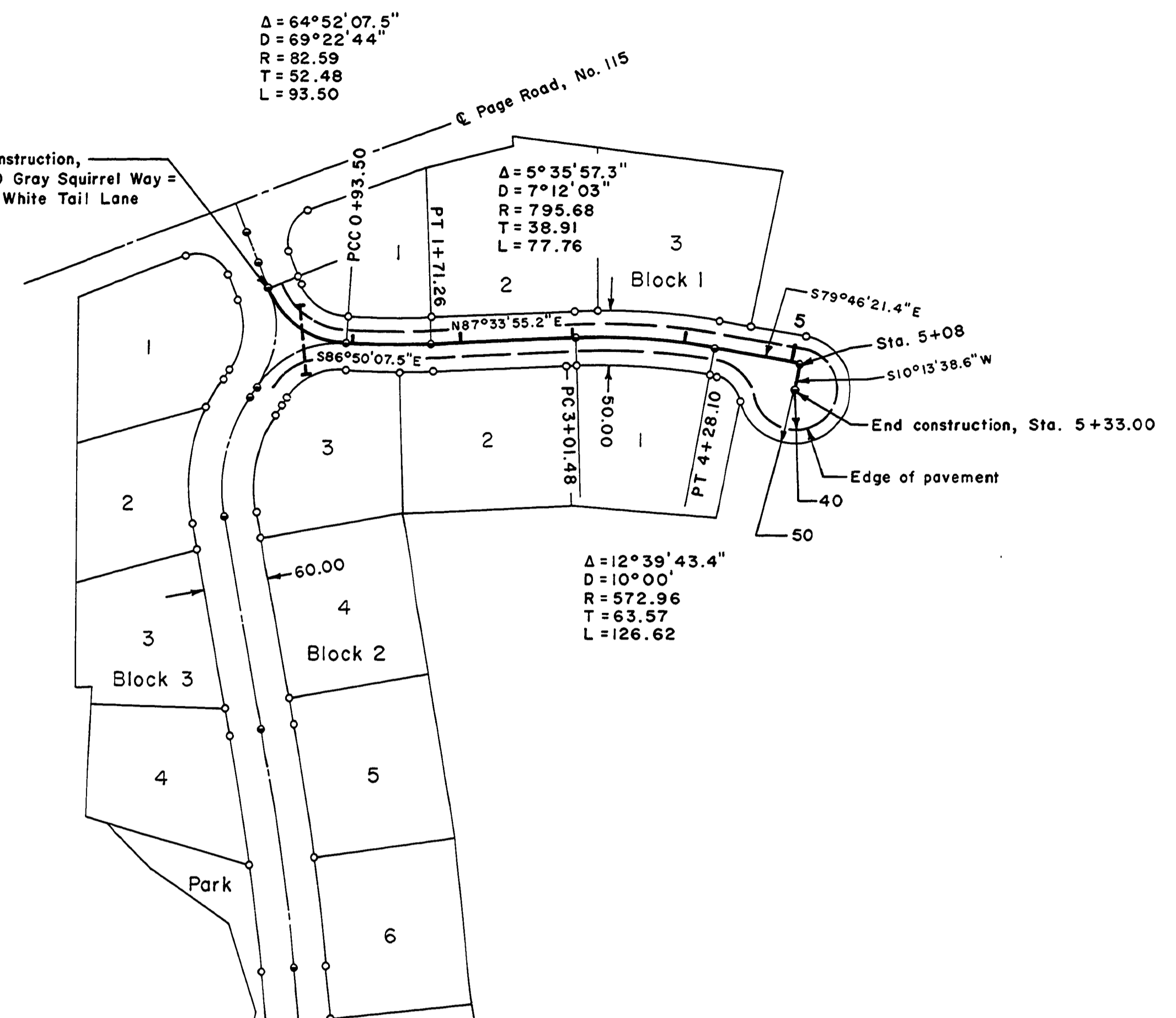

DOUGLAS COUNTY  
PUBLIC WORKS DEPARTMENT  
SADDLE BUTTE ESTATES NO. 2  
1978  
GEORGE E. GRUBB, DIRECTOR

M.R. 0.00 - 0.09

#335 G

1978

63

00000000