

UTILITY MAINS

Note: See specific utility "As Built"
& call "One Call" 673-6676 before digging.

FILED
Date: 2-11-97, By: J.P.
This survey consists of:
Map:
Narrative:
Cover Rpt.
DOUGLAS COUNTY SURVEYOR
Scale: 1" = 50 ft.

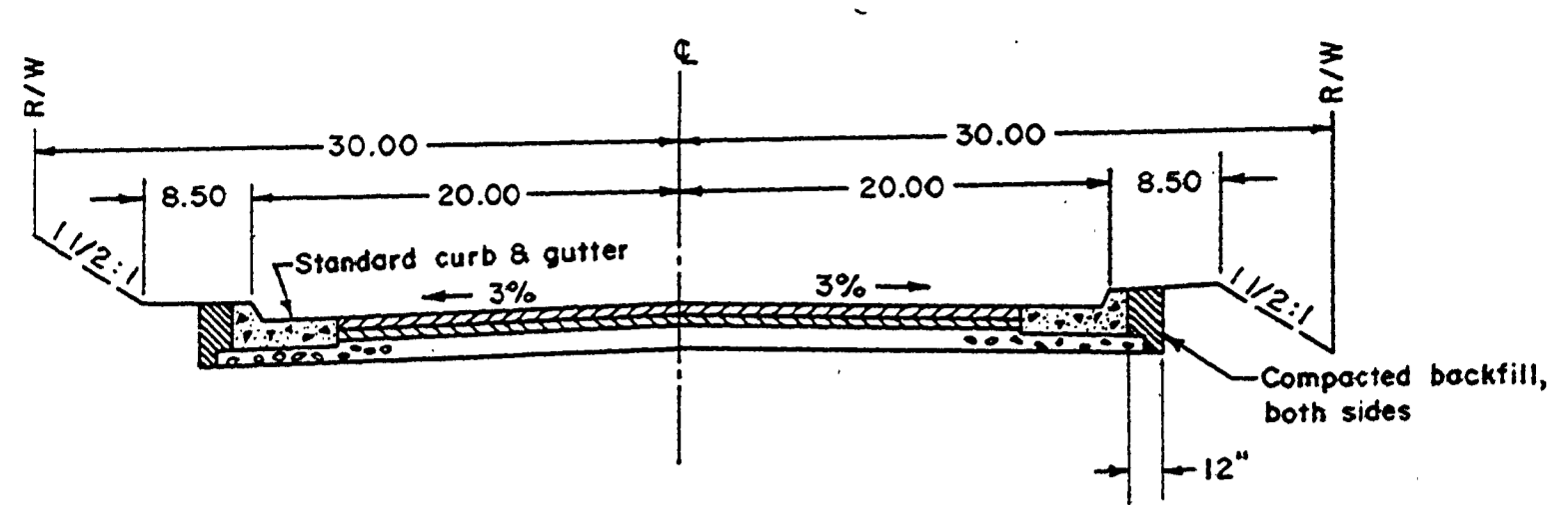

- Roadway Structural Sections
 - Strauss Avenue
 - 2" Asphalt Concrete
 - 10" Crushed Rock Base
 - 6" Shale (in 2 areas Street was excavated on add. 12" depth and backfilled with Shale. Geotextile Fibre was placed.)
 - Aster Street, Thora Circle Drive & Lillian Street
 - 2" Asphalt Concrete
 - 8" Crushed Rock Base
 - 6" Shale (minimum)
- Aster Street and Thora Circle Drive Connection are same as Strauss Ave. except that street width shall be 36.0 ft. wide, curb face to curb face and right of way width is 56.0 ft.
- Catch basin grades, other than shown below, are as staked by engineer.
- Catch basin pipes crossing streets to storm drains are 12".

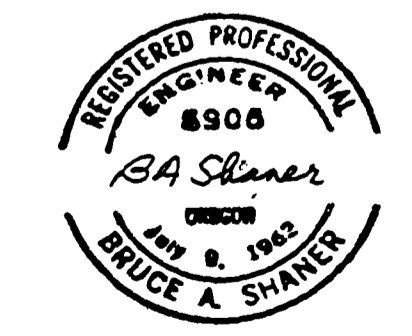
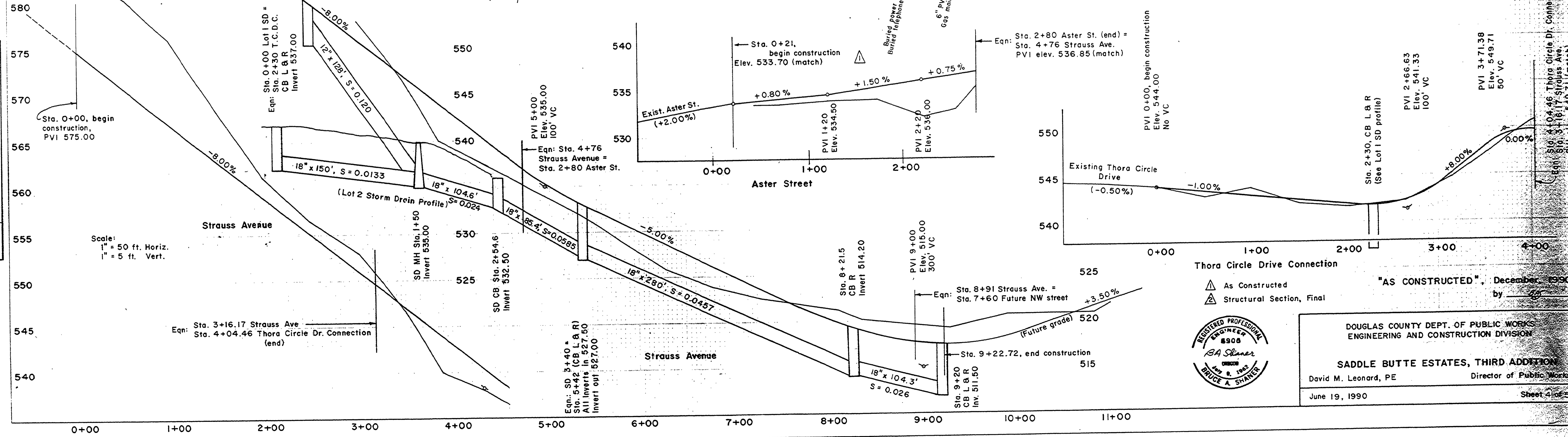
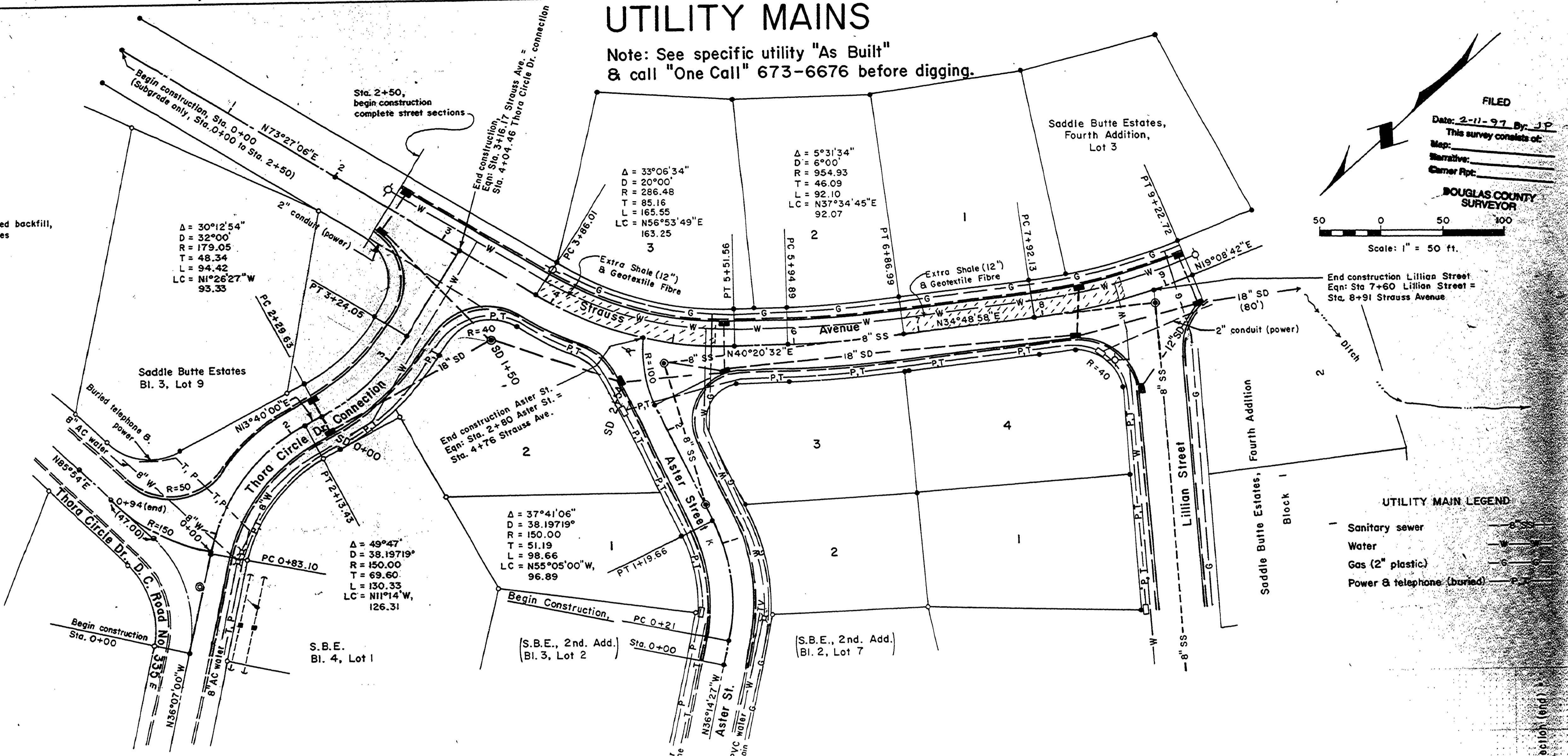

DOUGLAS COUNTY DEPT. OF PUBLIC WORKS
ENGINEERING AND CONSTRUCTION DIVISION
SADDLE BUTTE ESTATES, THIRD ADDITION
David M. Leonard, PE Director of Public Works
June 19, 1990 Sheet 4 of 5

ROAD335