

SECTION 27, T26S, R6W, W.M.

LEGEND:

- - FOUND 3/8" IRON ROD
- - SET 3/8" IRON ROD

NOTES:

1. ALL WORK SHALL BE IN CONFORMANCE WITH STANDARD SPECIFICATIONS AND DETAILS OF THE DOUGLAS COUNTY DEPARTMENT OF PUBLIC WORKS.
2. REFERENCE - MAP 72-30 AND M 12-5 - DOUGLAS COUNTY SURVEYORS OFFICE.

FILED

AUG 10 1987

COUNTY SURVEYOR  
DOUGLAS COUNTY, ORE

DATE	
PROJECT	
NO. 1	
NO. 2	
NO. 3	
NO. 4	
NO. 5	
NO. 6	
NO. 7	
NO. 8	
NO. 9	
NO. 10	

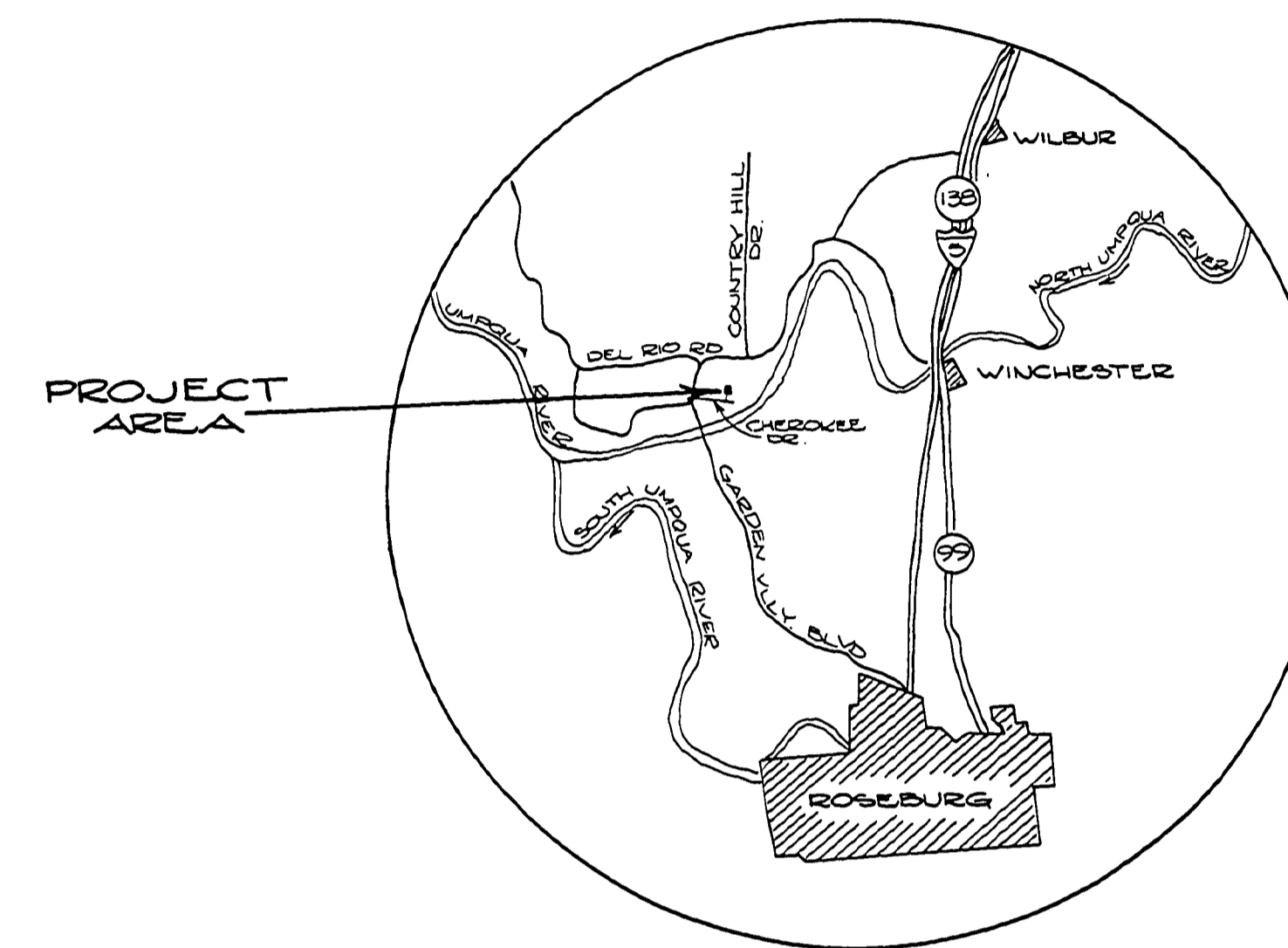
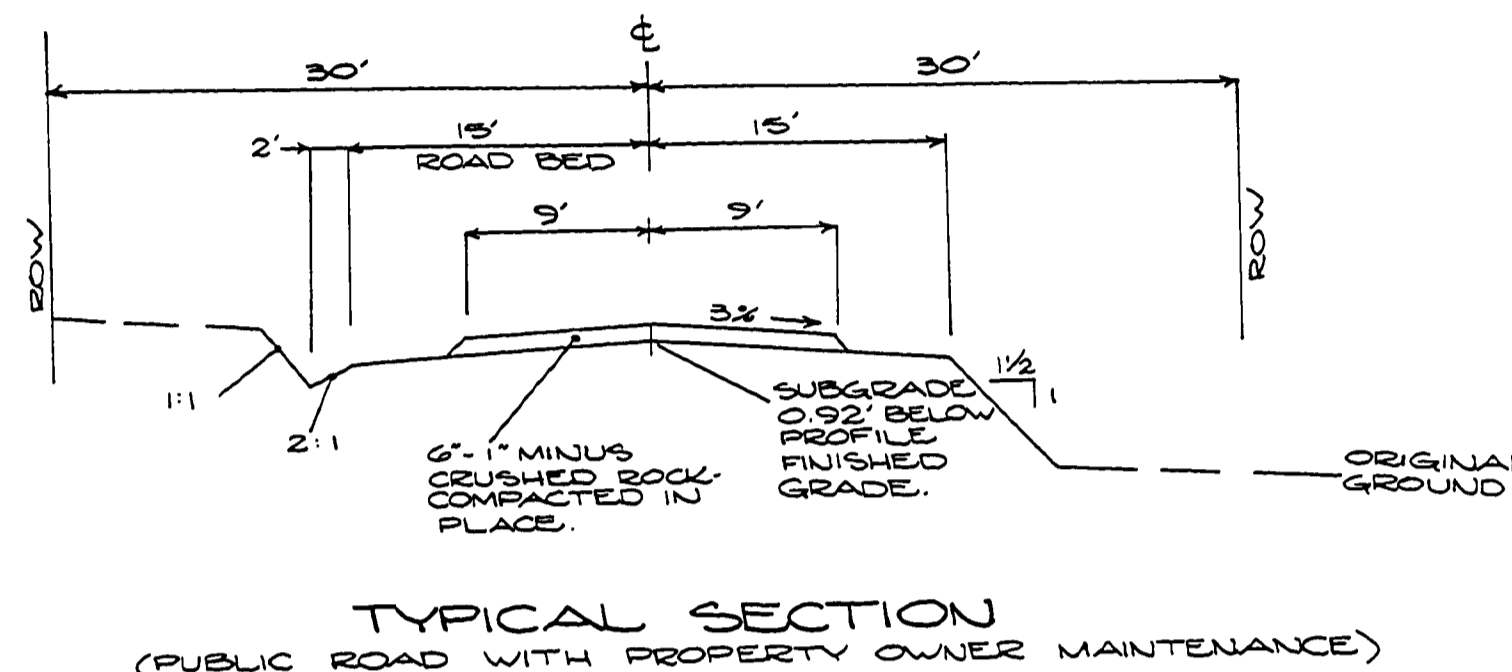
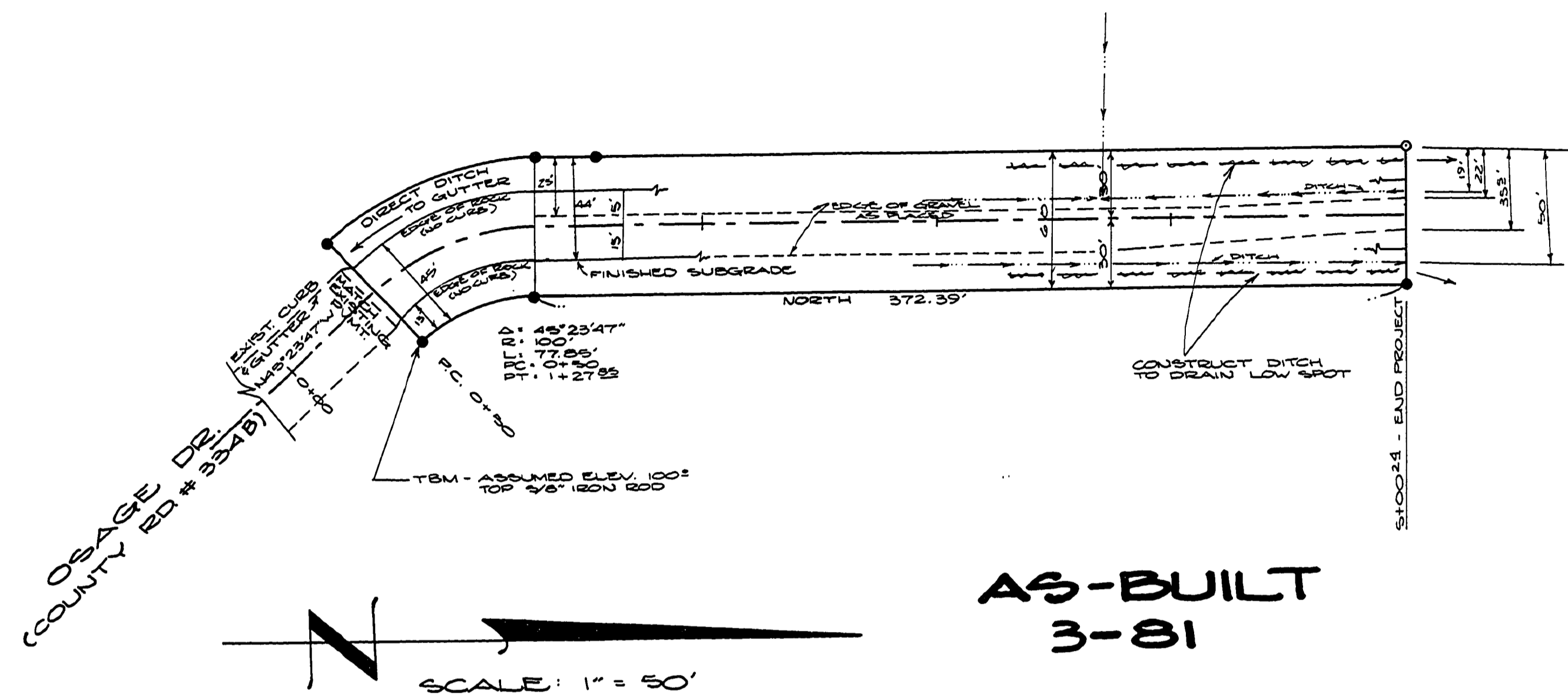

PROFILE:  
HORIZONTAL: 1" = 50'  
VERTICAL: 1" = 5'

DATE	
PROJECT	
NO. 1	
NO. 2	
NO. 3	
NO. 4	
NO. 5	
NO. 6	
NO. 7	
NO. 8	
NO. 9	
NO. 10	

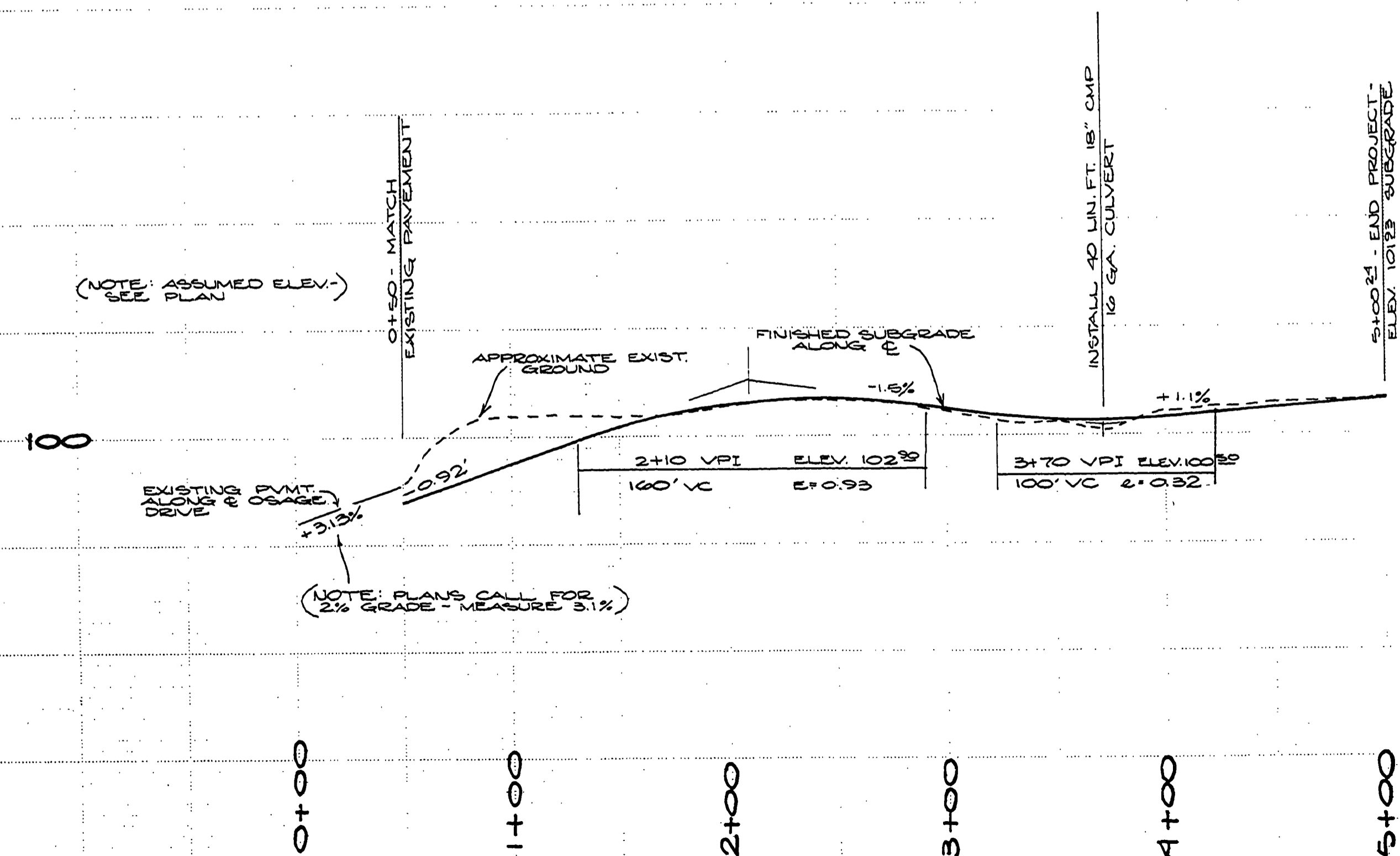

DOUGLAS COUNTY  
PUBLIC WORKS DEPT.

APPROVED

By: [Signature] Date: 10-29-79

<p>PLAN &amp; PROFILE</p> <p>PROPOSED OSAGE DR. EXTENSION (CO. RD. NO. 334 B) FOR: LUKE SUITER</p>		<p>DATE: 10/79</p> <p>DRAWN BY: D.H.</p> <p>CHECKED: D.S.</p> <p>JOB NO: 79-197</p> <p>SHEET NO: 1</p> <p>OF 1 SHEETS</p>
<p><b>BHW</b> ENGINEERING &amp; SURVEYING 1205 SE. COURT TEL. 673-066 ROSEBURG, OREGON 97470</p>		<p>REGISTERED PROFESSIONAL ENGINEER 5538 DATE: MAR 2, 1984 DORIS L. STRAIN</p>

S.27, T.26S, R.6W, W.M.

00010010