

PLAN  
REGISTERED  
REVIEWED  
DATE 8/24/71  
BY J. E. GRUBB

PROFILE  
REGISTERED  
REVIEWED  
DATE 8/24/71  
BY J. E. GRUBB

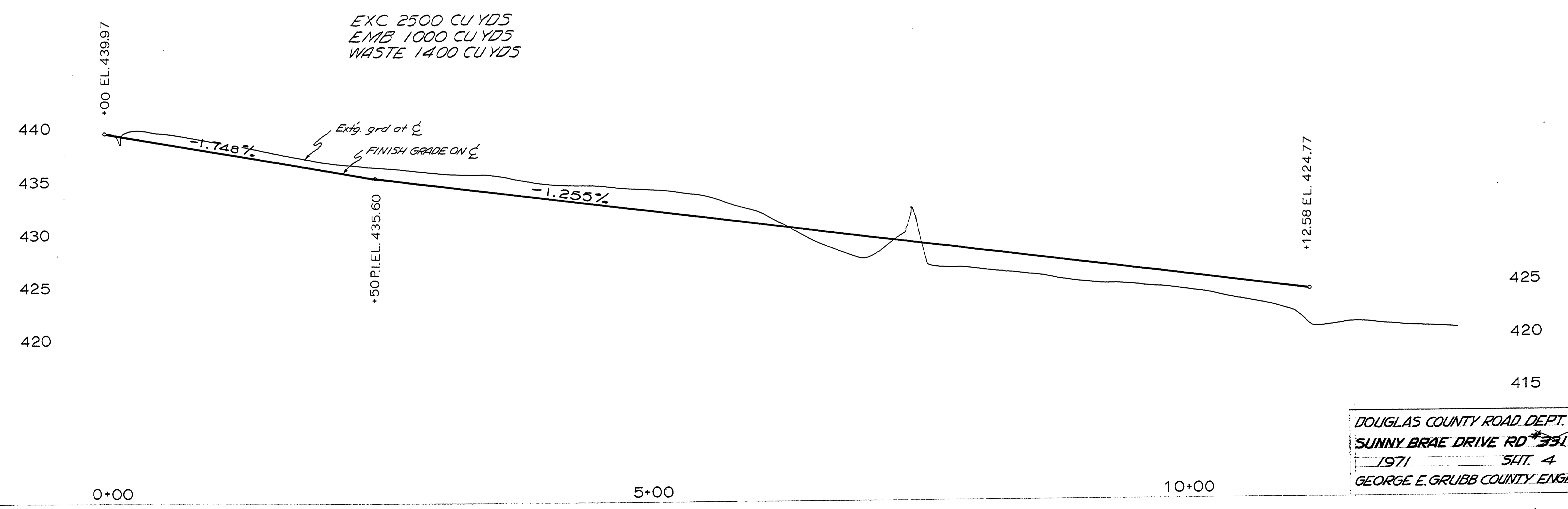
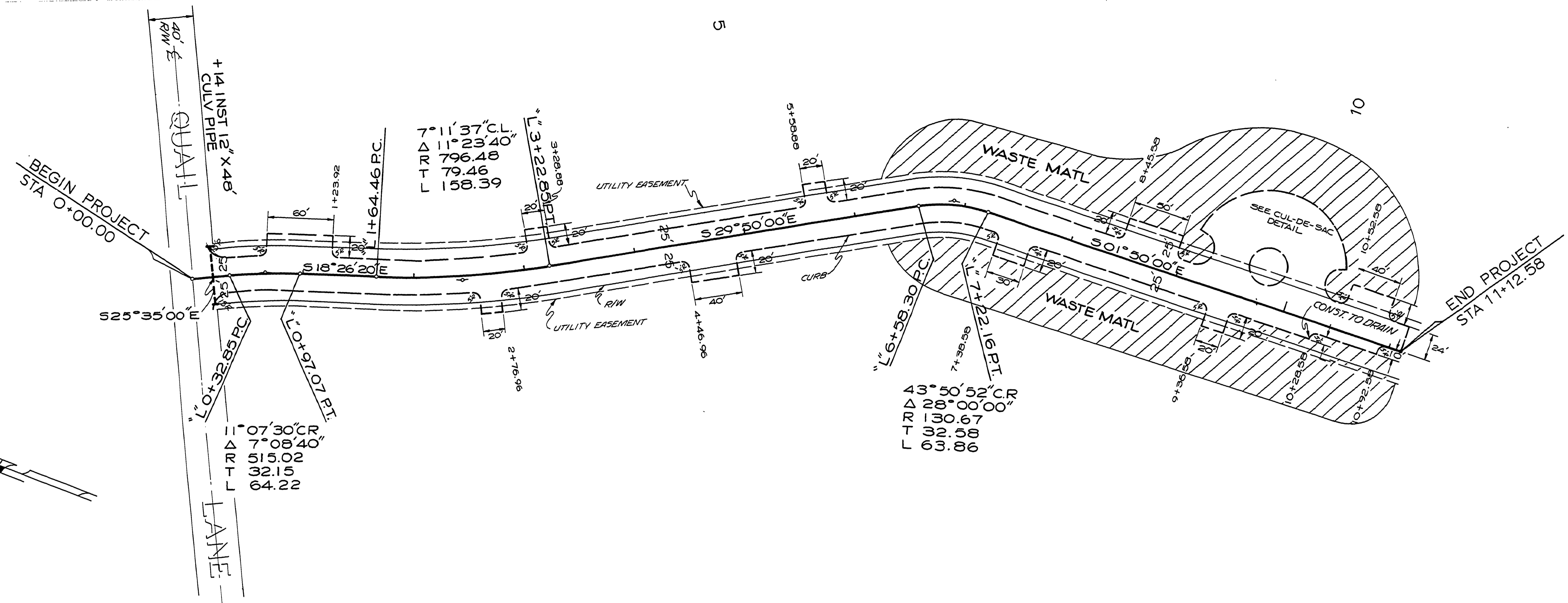

DOUGLAS COUNTY ROAD DEPT.  
 SUNNY BRAE DRIVE RD. 331  
 1971 SHT. 4  
 GEORGE E. GRUBB COUNTY ENGR.

0000020