

+03 EXTEND CULV. PIPE
OR REINSTALL AS NECESSARY

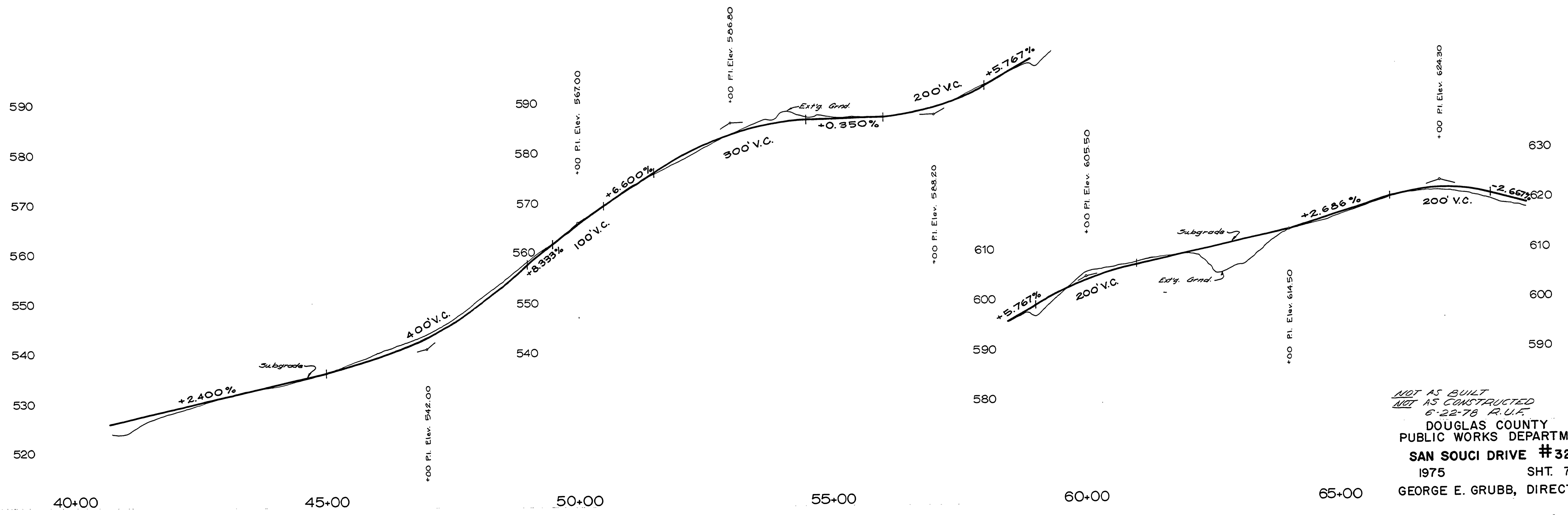
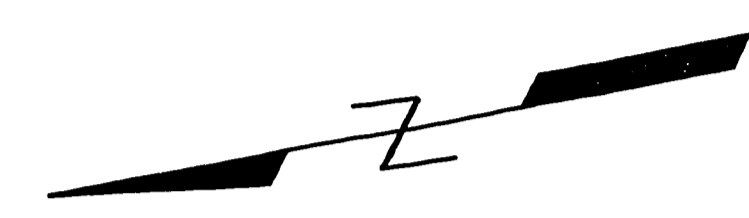

NOT AS BUILT
NOT AS CONSTRUCTED
6-22-76 R.U.F.
DOUGLAS COUNTY
PUBLIC WORKS DEPARTMENT
SAN SOUCI DRIVE #326
1975 SHT. 7
GEORGE E. GRUBB, DIRECTOR

00480088