

Sec. 14, T.26.S., R.6.W., W.M.

DEL RIO RANCH ESTATES

PLAN	SURVEYED	DATE
	ALIGNED	
	CHECKED	
	BY	
	NO. OF	
	REVISIONS	

PROFILE	SURVEYED	DATE
	PLOTTED	
	CHECKED	
	BY	
	NO. OF	
	REVISIONS	

Note: Project T.B.M. is the R/W  
Pin 30' rt. of sta. 86+52.56  
Del Rio Rd.

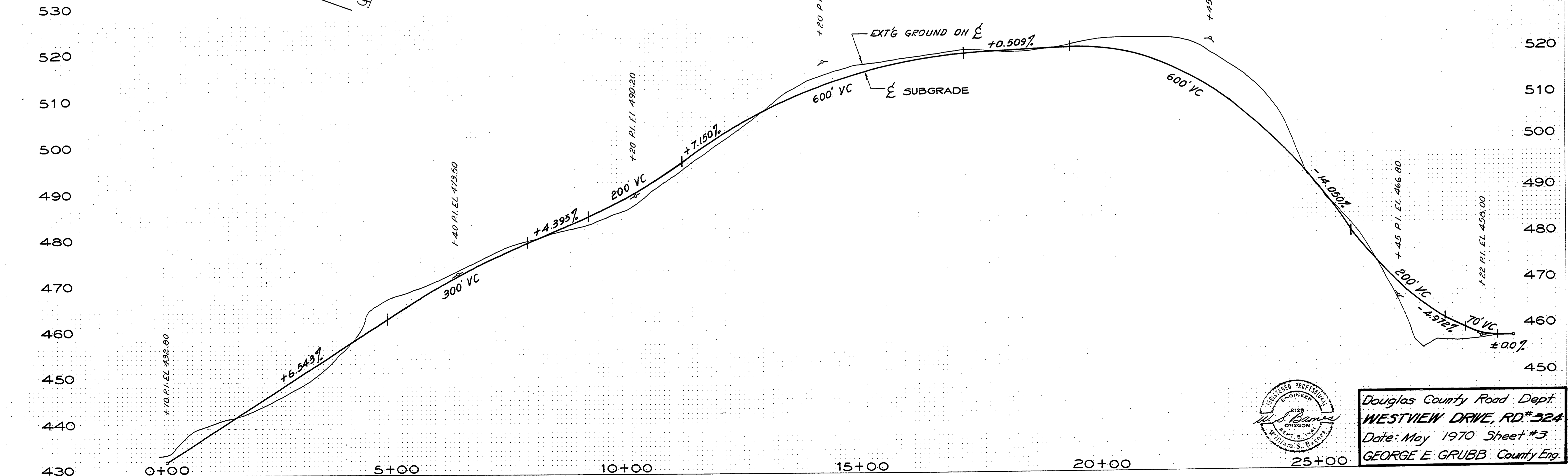
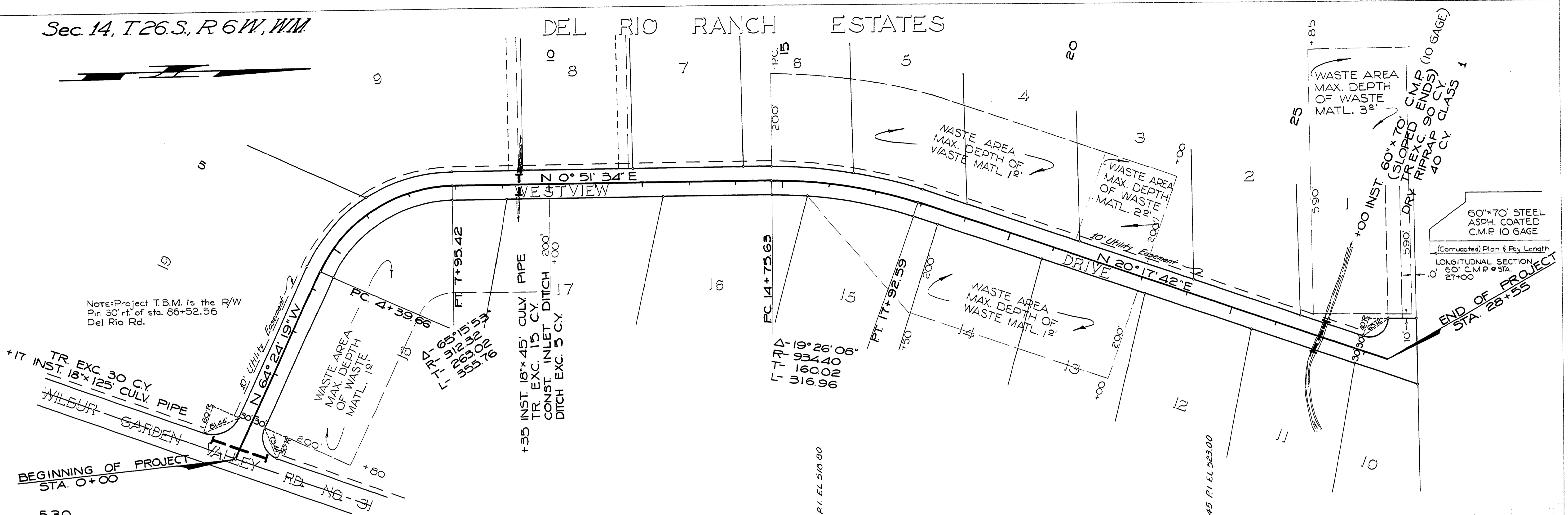

Douglas County Road Dept.  
WESTVIEW DRIVE, RD. #324  
Date: May 1970 Sheet #3  
GEORGE E. GRUBB County Eng.

00000054