

Sec. 14, T.26 S., R. 6 W., WM.

DEL RIO RANCH ESTATES

Note: Project T.B.M. is the R/W  
Pin 30' ft. of sta. 36+52.56  
Del Rio Rd.

PLAN	DESIGNED	DATE
	CHECKED	
	NOTED	
	BY	
	DATE	

PROFILE	DESIGNED	DATE
	CHECKED	
	NOTED	
	BY	
	DATE	

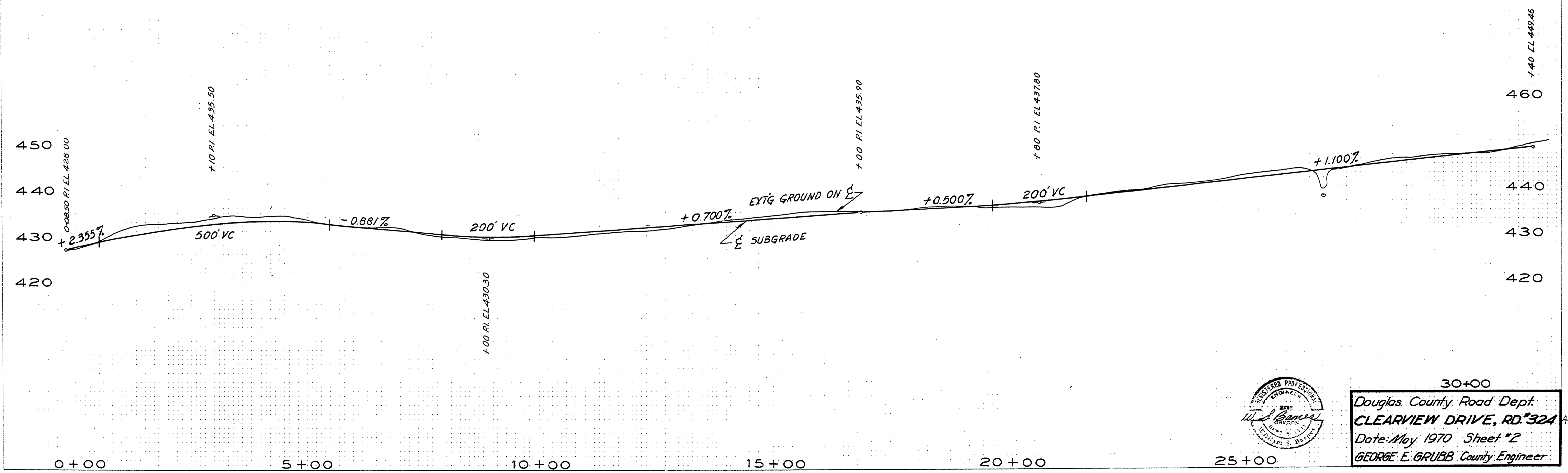
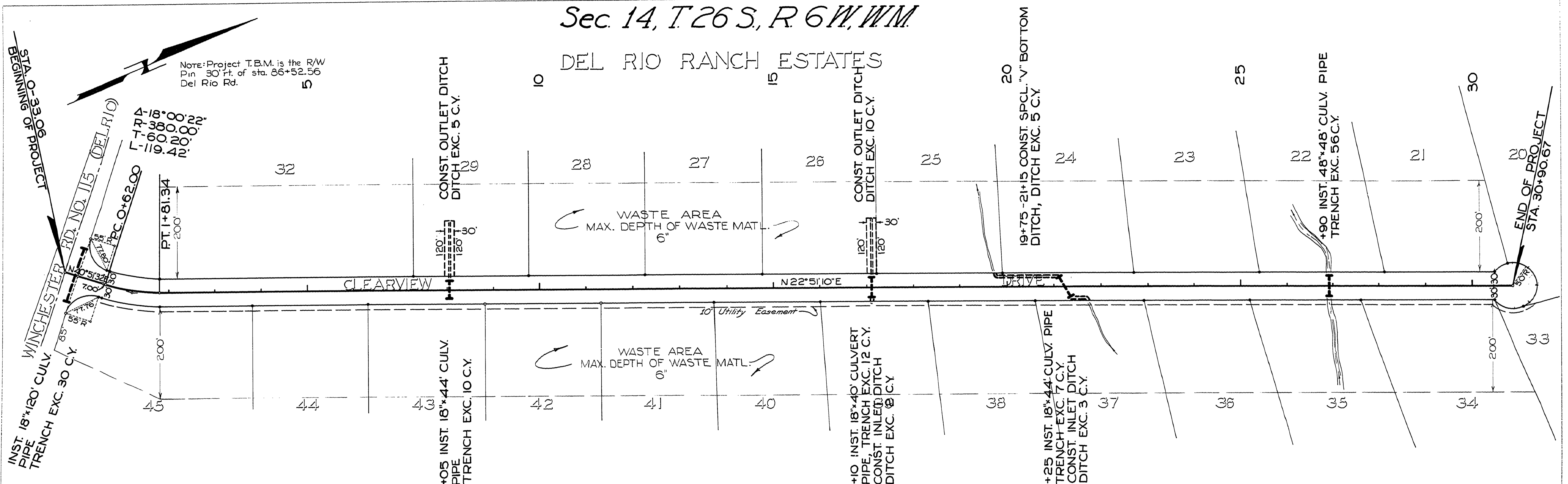

30+00  
Douglas County Road Dept.  
CLEARVIEW DRIVE, RD #324  
Date: May 1970 Sheet #2  
GEORGE E. GRUBB County Engineer.

00000061