

FILED  
 AUG 10 1987  
 COUNTY SURVEYOR  
 DOUGLAS COUNTY, ORE

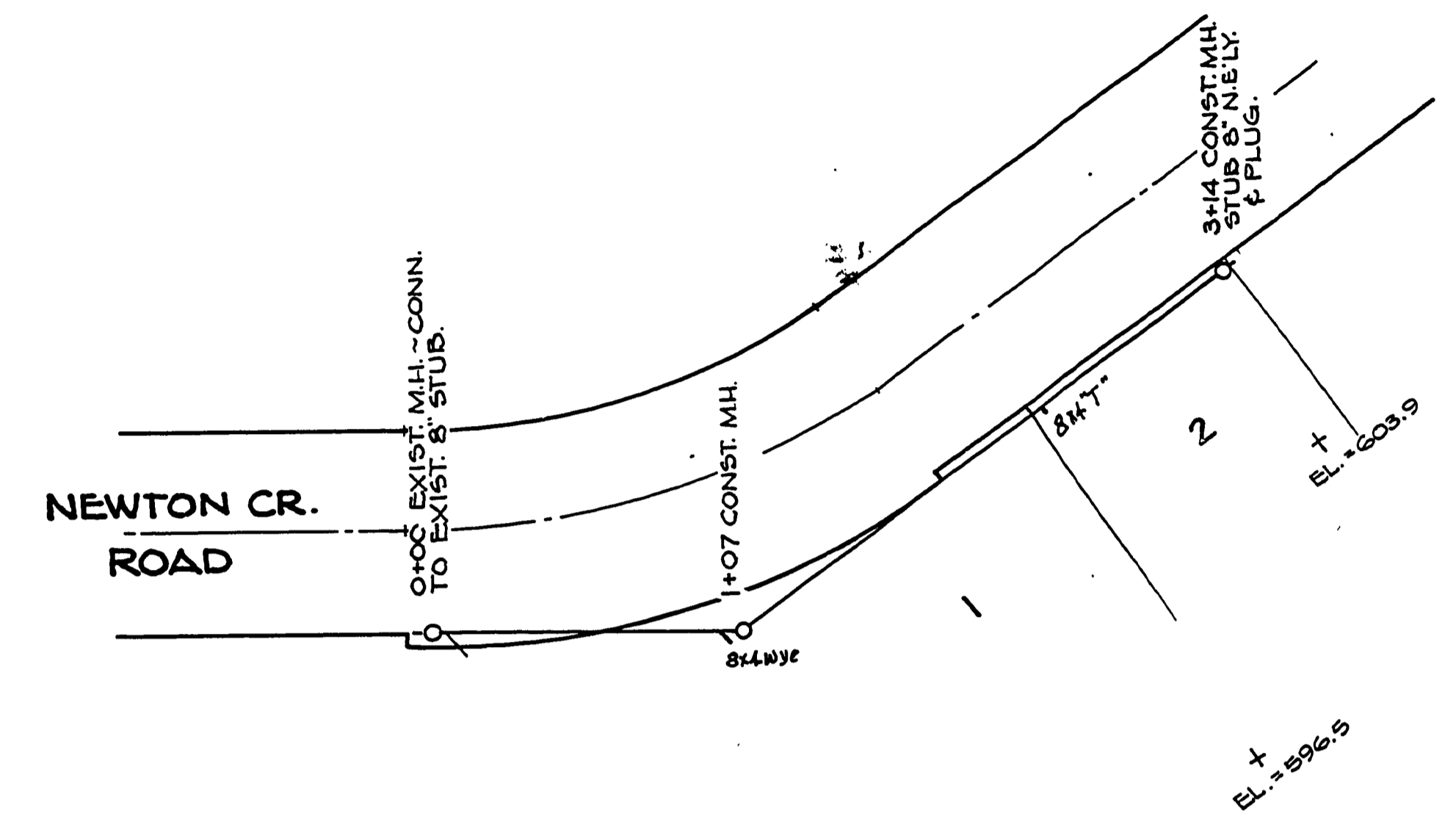

FILED  
 AUG 10 1987  
 COUNTY SURVEYOR  
 DOUGLAS COUNTY, ORE

NO. BOOK	DATE
617M	BA
BY	DATE

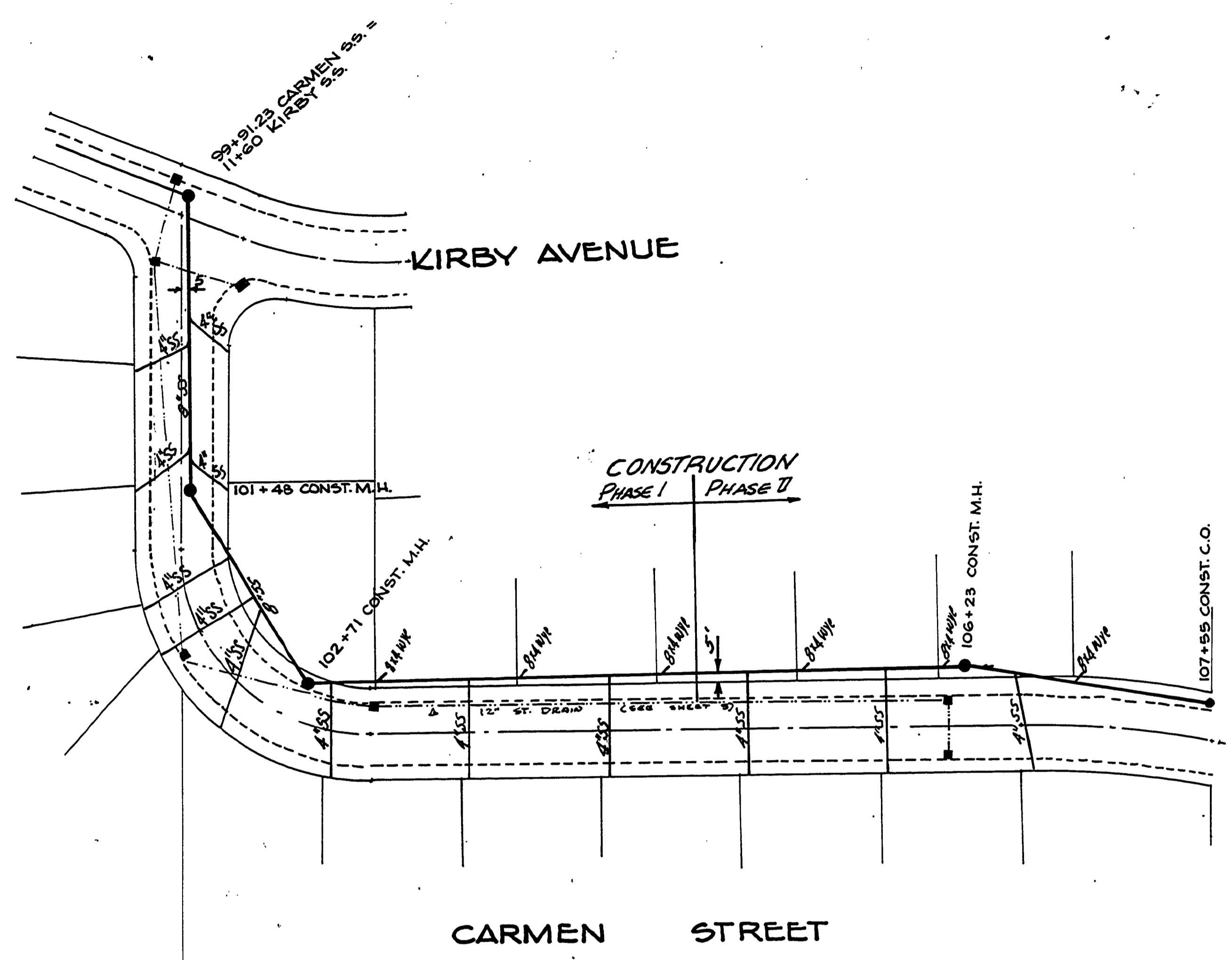
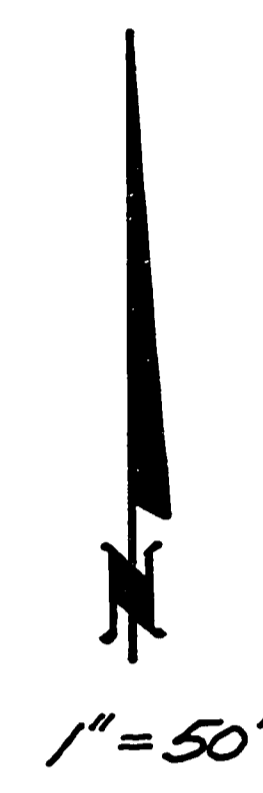
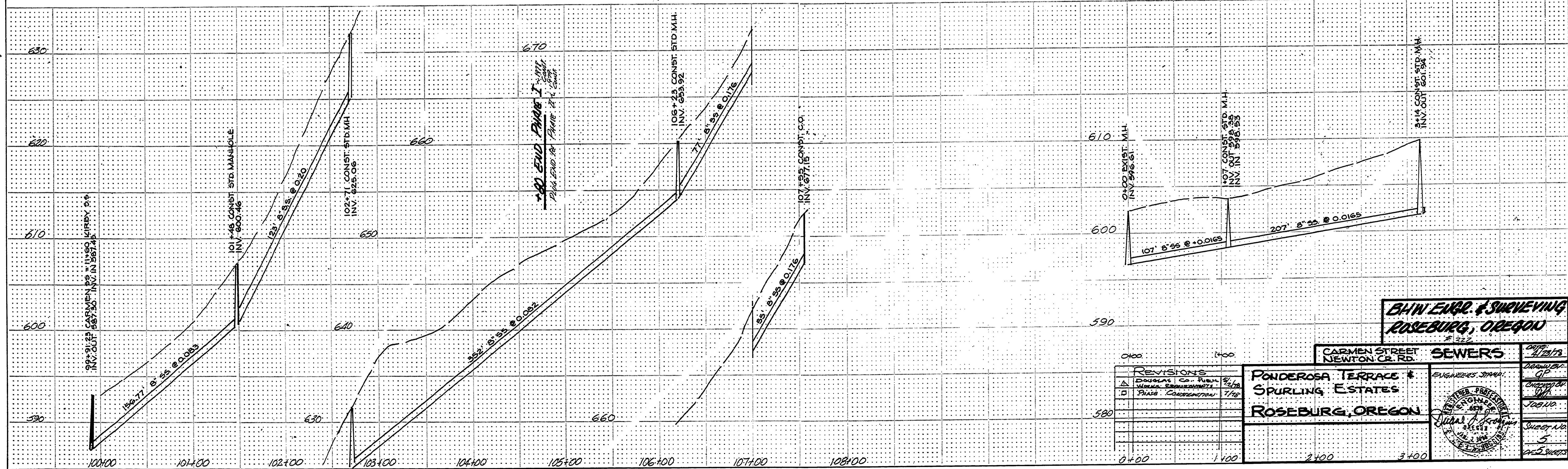

NO. BOOK	DATE
617M	BA
BY	DATE

<b>BAIN ENGR. &amp; SURVEYING</b> ROSEBURG, OREGON #322	
REVISIONS DOUGLAS CO. PLAN 8/12/87 WORKS SUBMITTALS 7/15 PHASE CONSTRUCTION 7/15	<b>CARMEN STREET          NEWTON CR. RD. SEWERS</b> <b>PONDEROSA TERRACE &amp;          SPURLING ESTATES</b> <b>ROSEBURG, OREGON</b> ENGINEERS: JMM/1 DRAWN BY: GP CHECKED BY: JPH DATE: 7/15/87 SHEET NO. 5 OF 5 SHEETS