

PLAN	SUBMITTED	DATE
	ALIGNED	
	NOTED	
	CHECKED	
	BY	
	NO.	

PROFILE	SURVEYED	DATE
	GRADES CHECKED	
	NOTED	
	CHECKED	
	BY	
	NO.	

FILED  
AUG 10 1987  
COUNTY SURVEYOR  
DOUGLAS COUNTY, ORE

— CURVE DATA —

NUMBER	ANGLE	RADIUS	LENGTH	TYPE
①	25° 41' 50"	150.00'	67.26	E
②	25° 28' 25"	120.00'	55.31	E
③	39° 43'	180.00'	125.09	E
④	43° 26' 05"	179.15'	135.82	E
⑤	34° 35' 12"	319.23'	192.71	E
⑥	63° 18'	20	23.84	CURB Ret.
⑦	34° 16' 05"	20	32.91	CURB Ret.

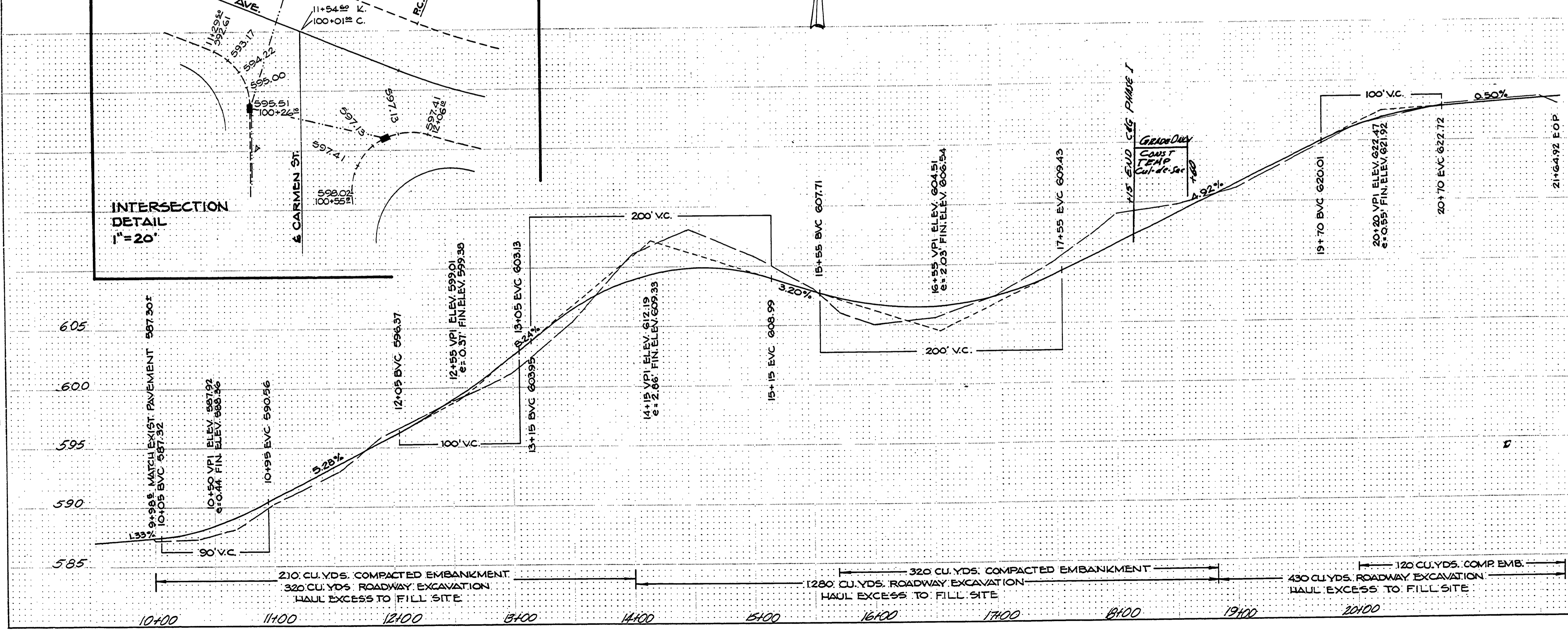
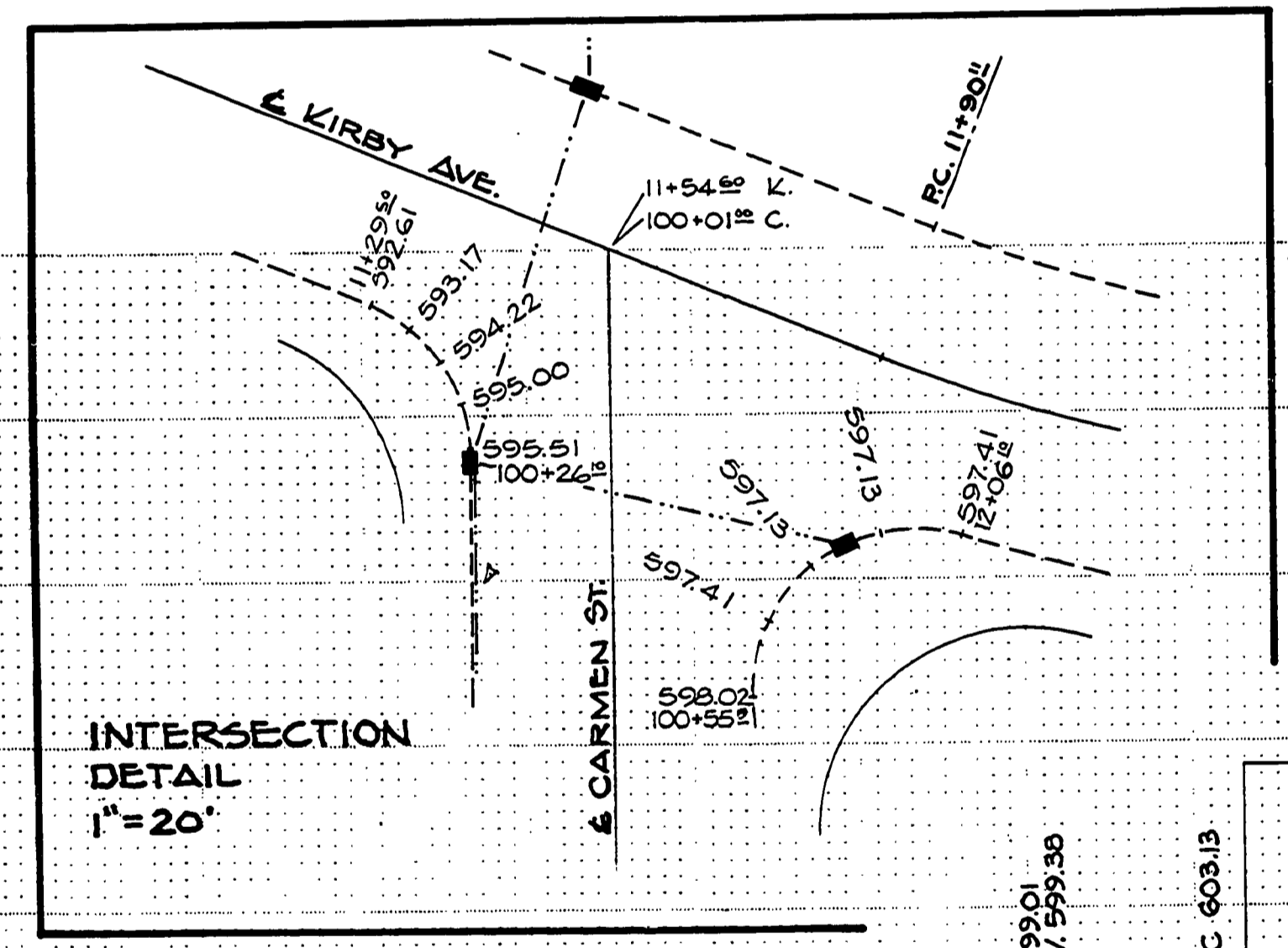
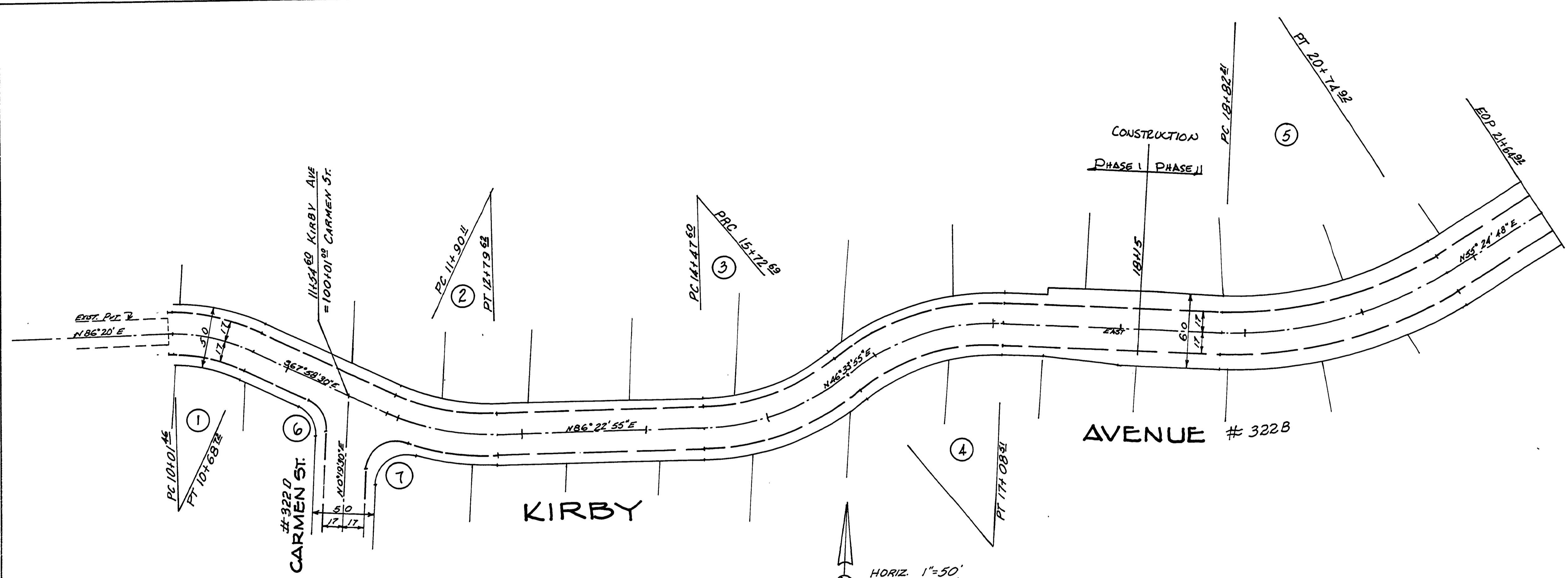

REVISIONS

NO.	DESCRIPTION	DATE
1	ADD CURVE DATA	5/6/78
2	WORKS REQUIREMENTS	

**BHW ENGR. & SURVEYING**  
ROSEBURG, OREGON

**KIRBY AVE. PAVING #322B**

PONDEROSA TERRACE & SPURLING ESTATES  
ROSEBURG, OREGON

DATE: 4/25/78  
DRAWN BY: G.P.  
CHECKED BY: D.D.  
JOB NO.:  
SHEET NO.:  
OF 5 SHEETS

REGISTERED PROFESSIONAL ENGINEER  
SINCE 1978  
DOUGLAS COUNTY, OREGON  
D. SCHROEDER

00130035