

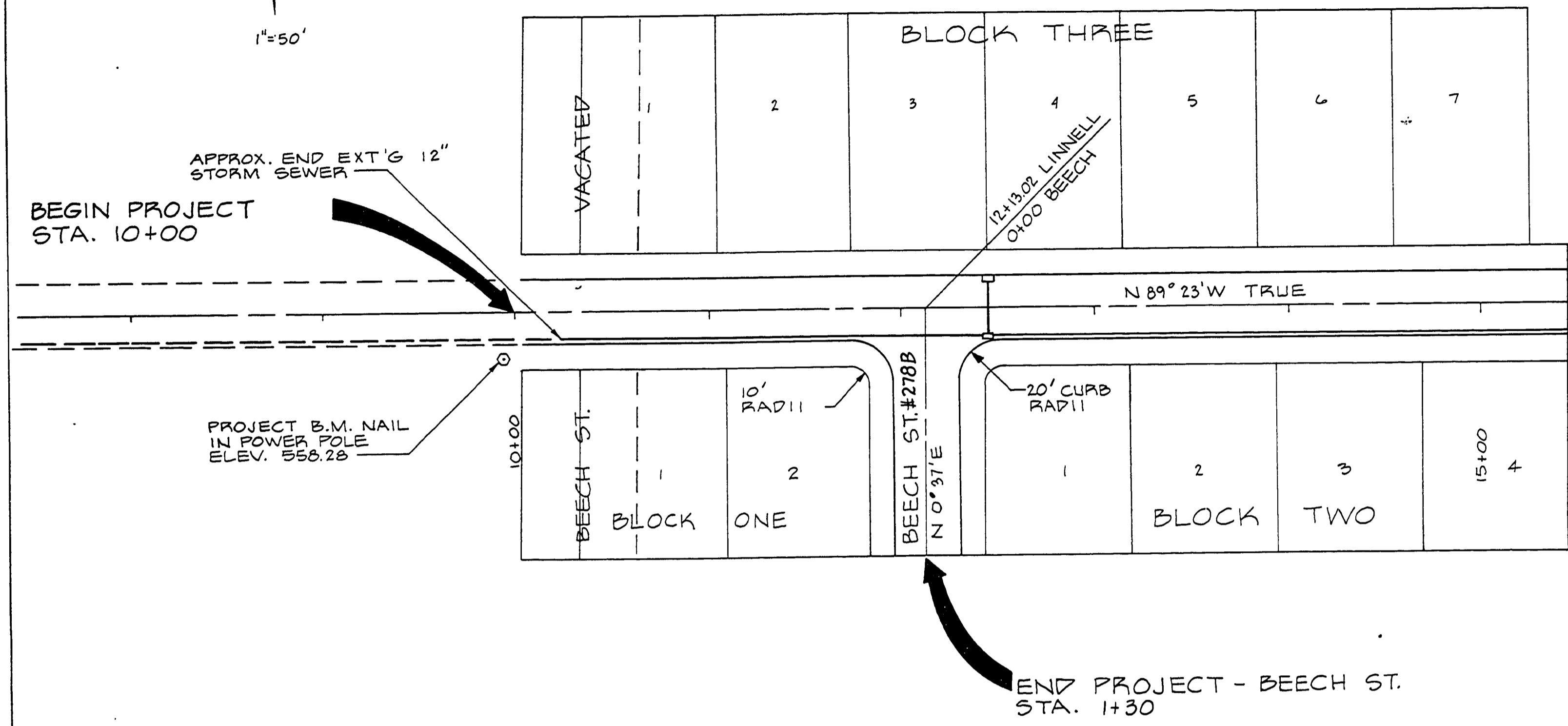

1"=50'

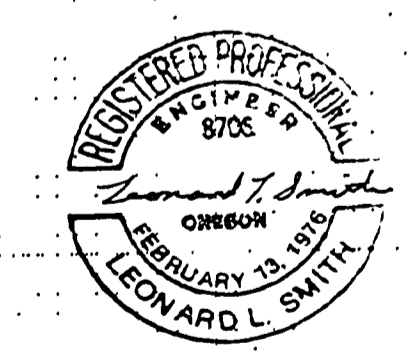

NOTES:
 ALL CONST. SHALL COMPLY WITH REQUIREMENTS OF THE DOUGLAS COUNTY DEPT. OF PUBLIC WORKS. ARRANGE FOR COUNTY INSPECTION PRIOR TO BEGINNING CONST.
 PERFORM LOT GRADING AS DIRECTED BY OWNER
 STATIONING DOES NOT CORRESPOND WITH PREVIOUS PLANS, LINNELL ST.

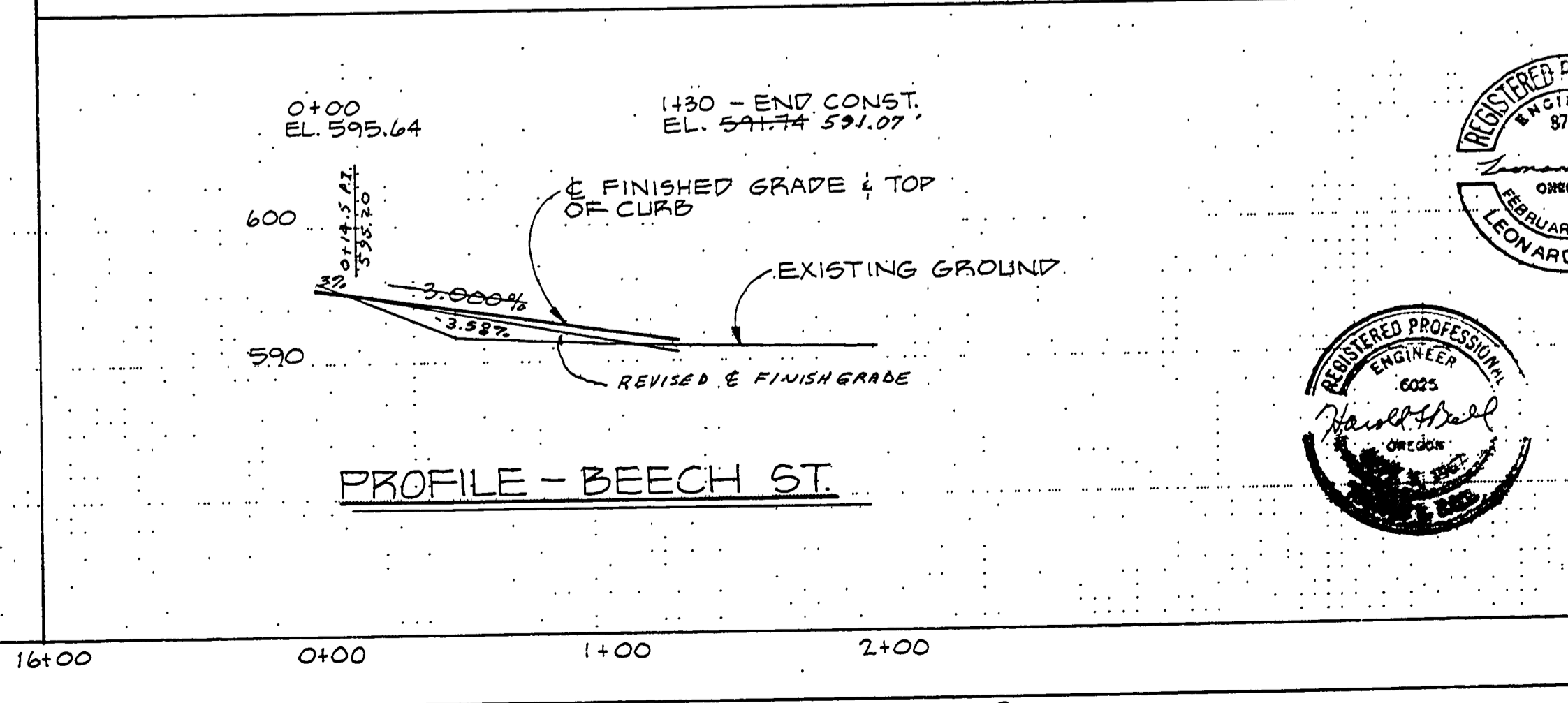
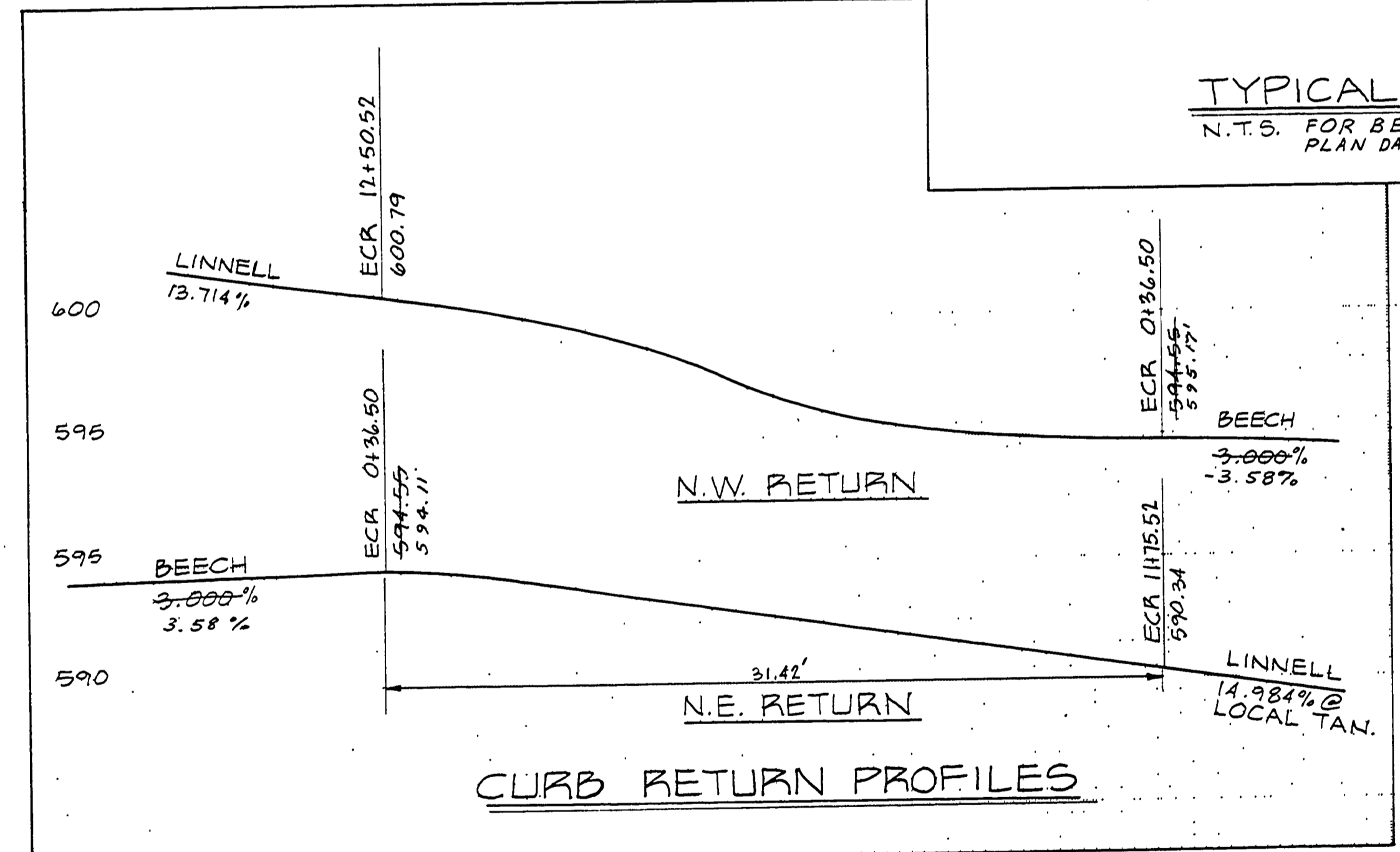
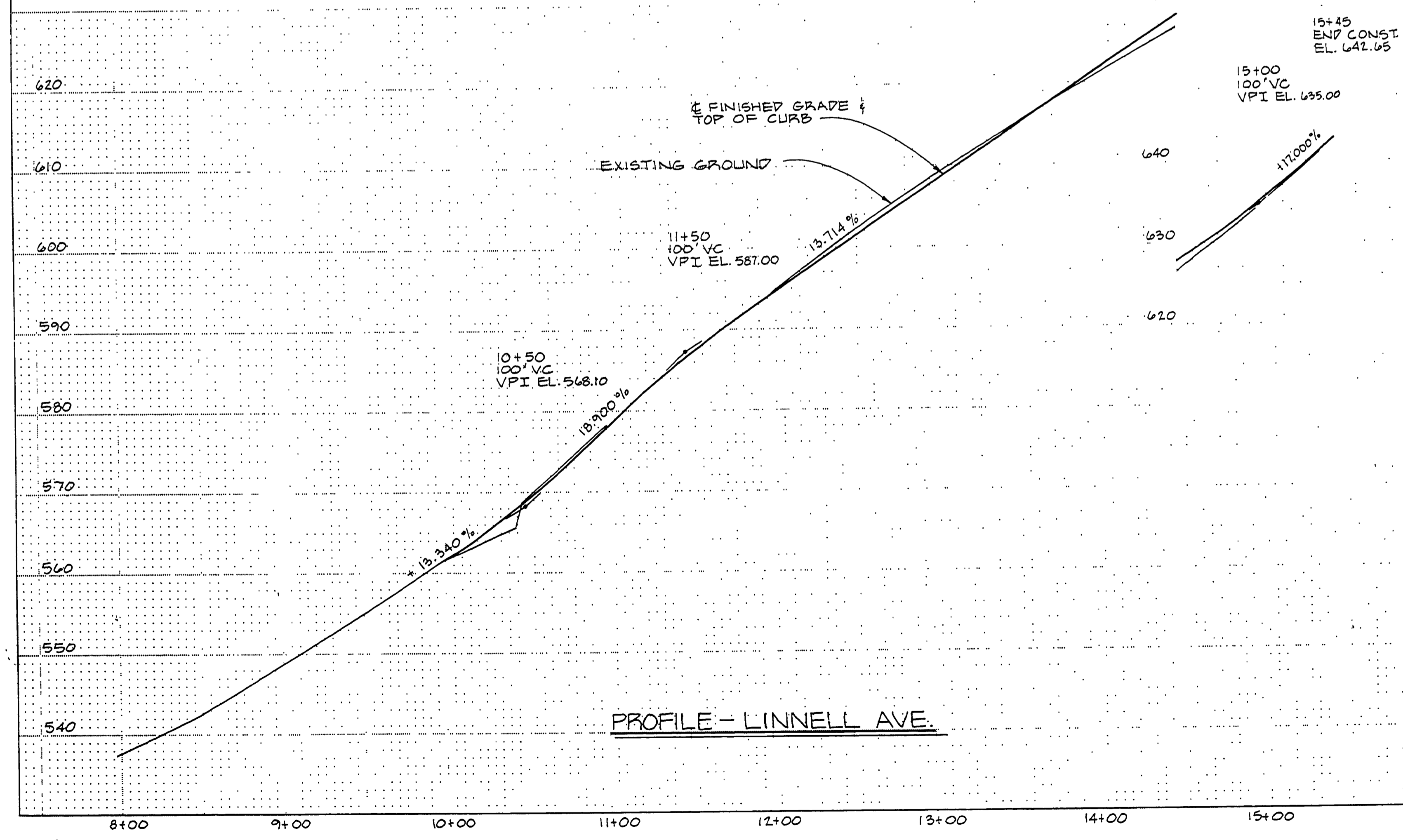
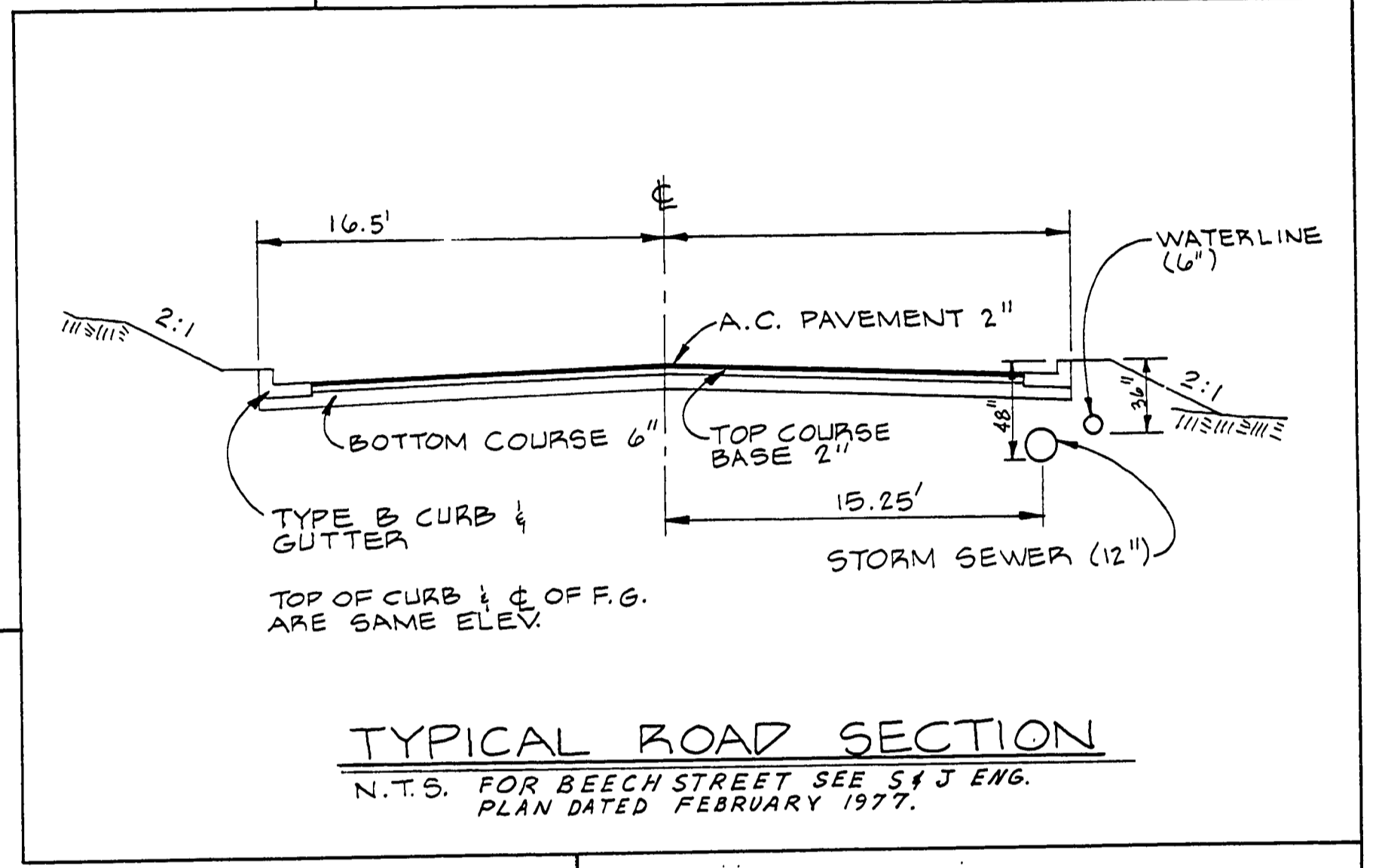
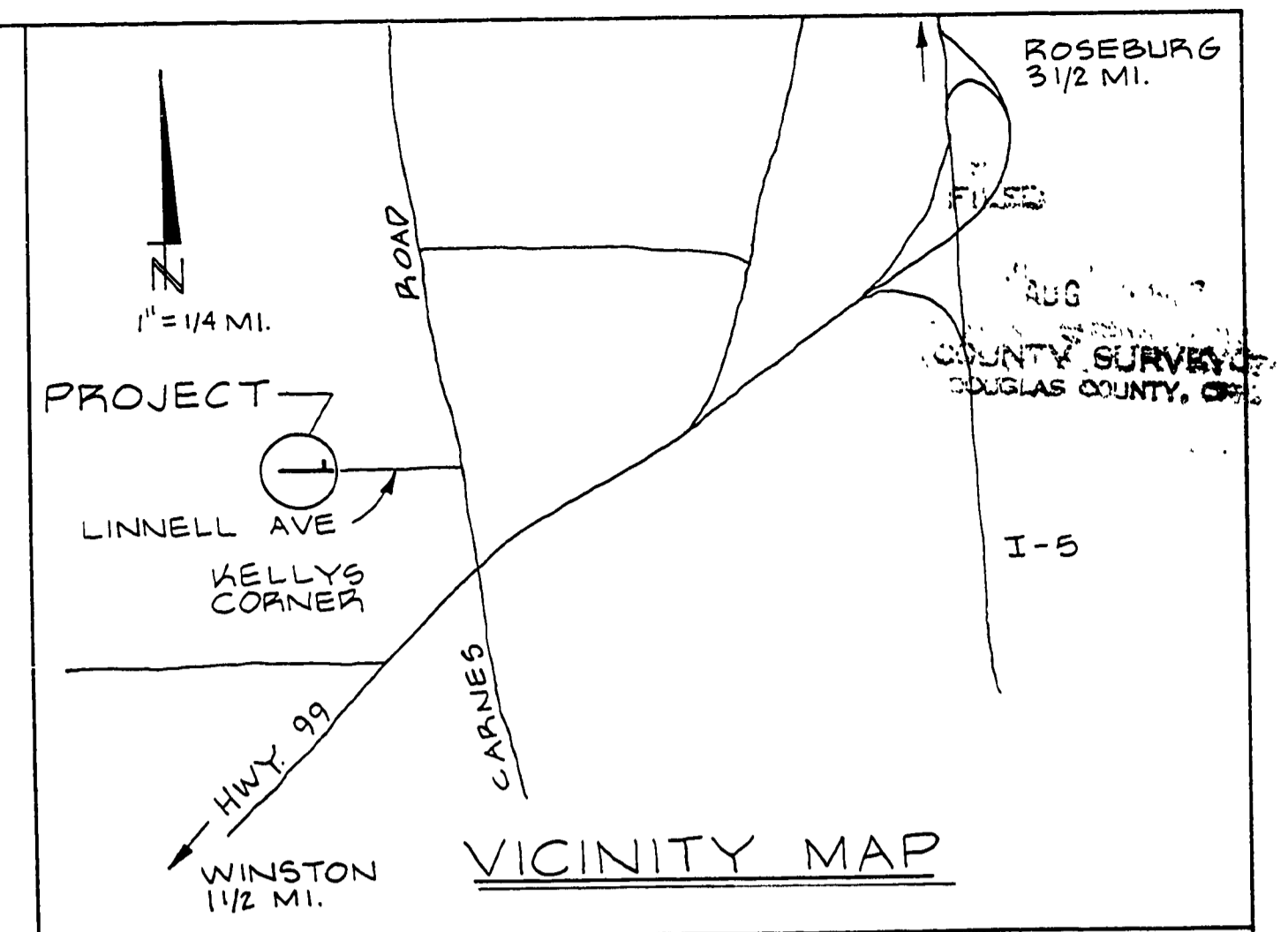

DOUGLAS COUNTY
 PUBLIC WORKS DEPT.
APPROVED
 By *[Signature]* Date 1-24-77



▲ BEECH ST. GRADE ADJ. BY S&S ENG. FEB 1977
 LINNELL AVE. CO. RD. #315
 BEECH ST. - CO. RD. #278 B
 DEVELOPER: JACK CHANDLER
 ENGINEER: H.L. BALL
 ALIG. 1976

M.P. 0.23-0.37 (FOR MYLAR - See 4 Noer) #278B #315 1976

0023003

57