

DOUGLAS COUNTY, OREGON
 PLANS FOR PROPOSED PROJECT
 GRADING & SURFACING
 NEWTON OAKS STS. CO. RD. NO. 314
 LAUREL SPRING DRIVE & RIDGE AVENUE
 JULY 1969

35-517

THIS SET OF PLANS CONSISTS OF THE FOLLOWING
 3 SHEETS OF ROAD PLANS
 1 STANDARD SYMBOLS, STD. DWNG. NO. 9

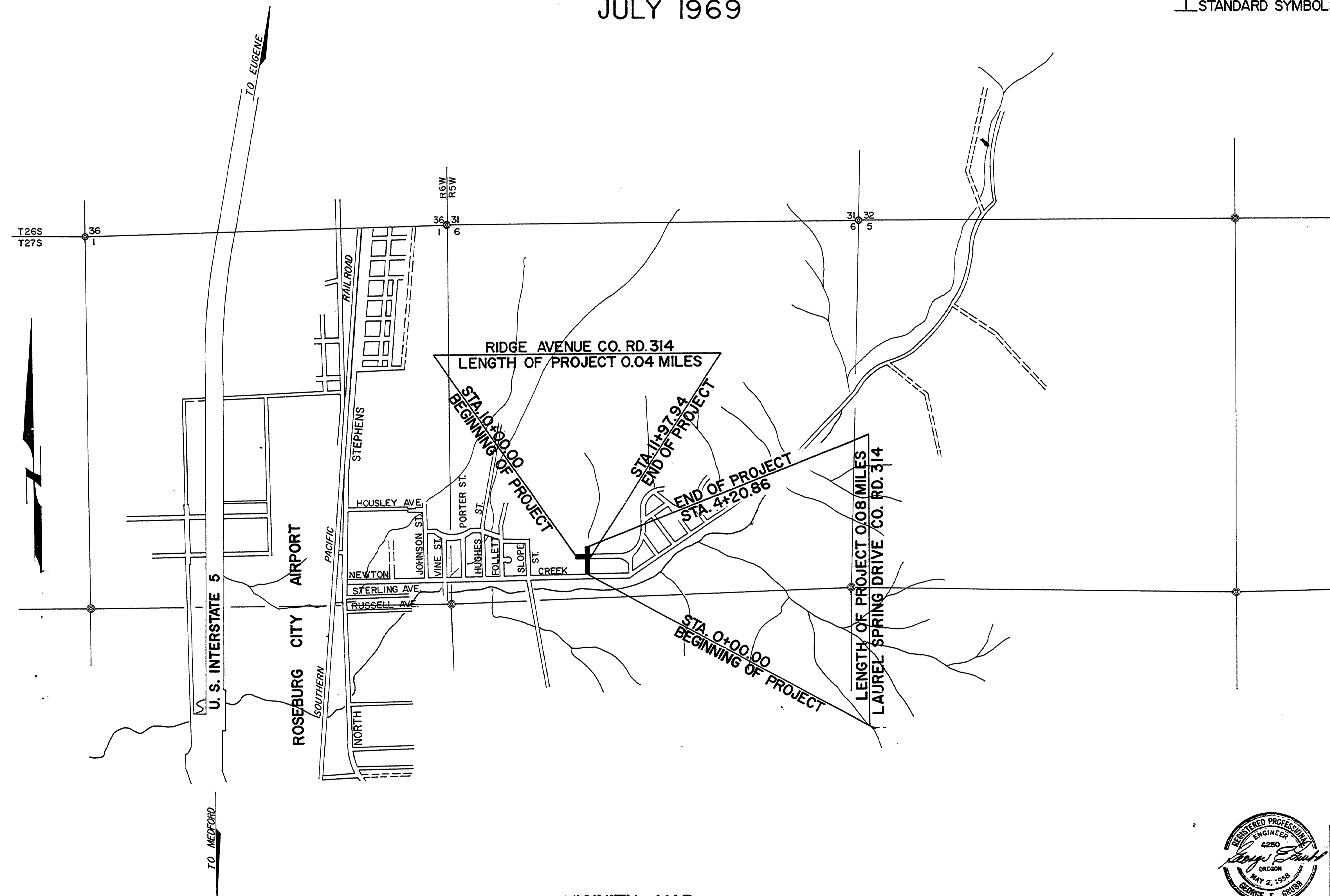

FILED
 RECEIVED
 COUNTY SURVEYOR
 DOUGLAS COUNTY, ORE.

35-517

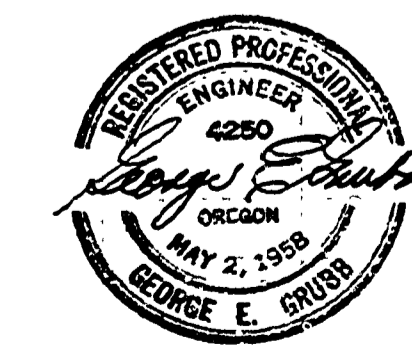

NEWTON OAKS STS.
 Douglas County Road Dept.
 No 314 Ridge Ave. & Laurel Spring Dr.
 Date July 1969 Sheet 1 of 3
 George E. Grubb County Eng.

00000010