

OLGER G. & MILDRED F. SETHER
V.140 P.376-378

Sec. 34 & 35, T32 S, R6 W - Sec. 3, T33 S, R6 W, W.M.

PLAN
SURVEYED BY
DATE
NOTED BY
DATE
CHECKED BY
DATE
REVISIONS

PROFILE
SURVEYED BY
DATE
NOTED BY
DATE
CHECKED BY
DATE
REVISIONS

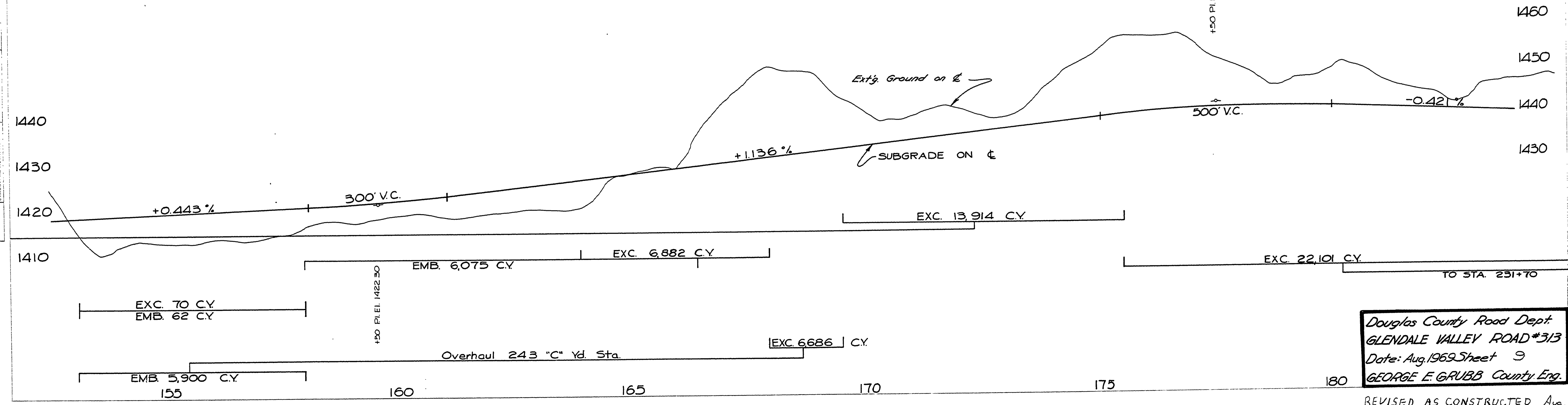
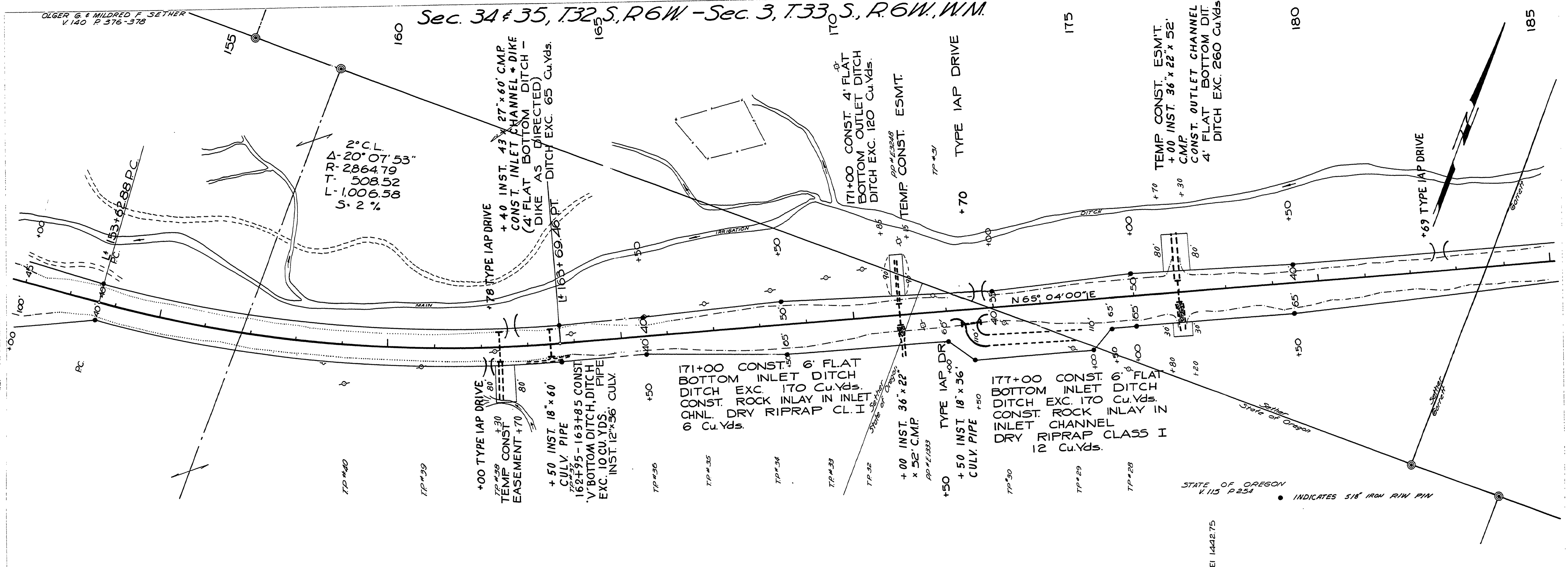

Douglas County Road Dept
GLENDALE VALLEY ROAD #313
Date: Aug. 1969 Sheet 9
GEORGE E. GRUBB County Eng.

REVISED AS CONSTRUCTED Aug. '69
G.R.D.# 313 sht. 9

01040161