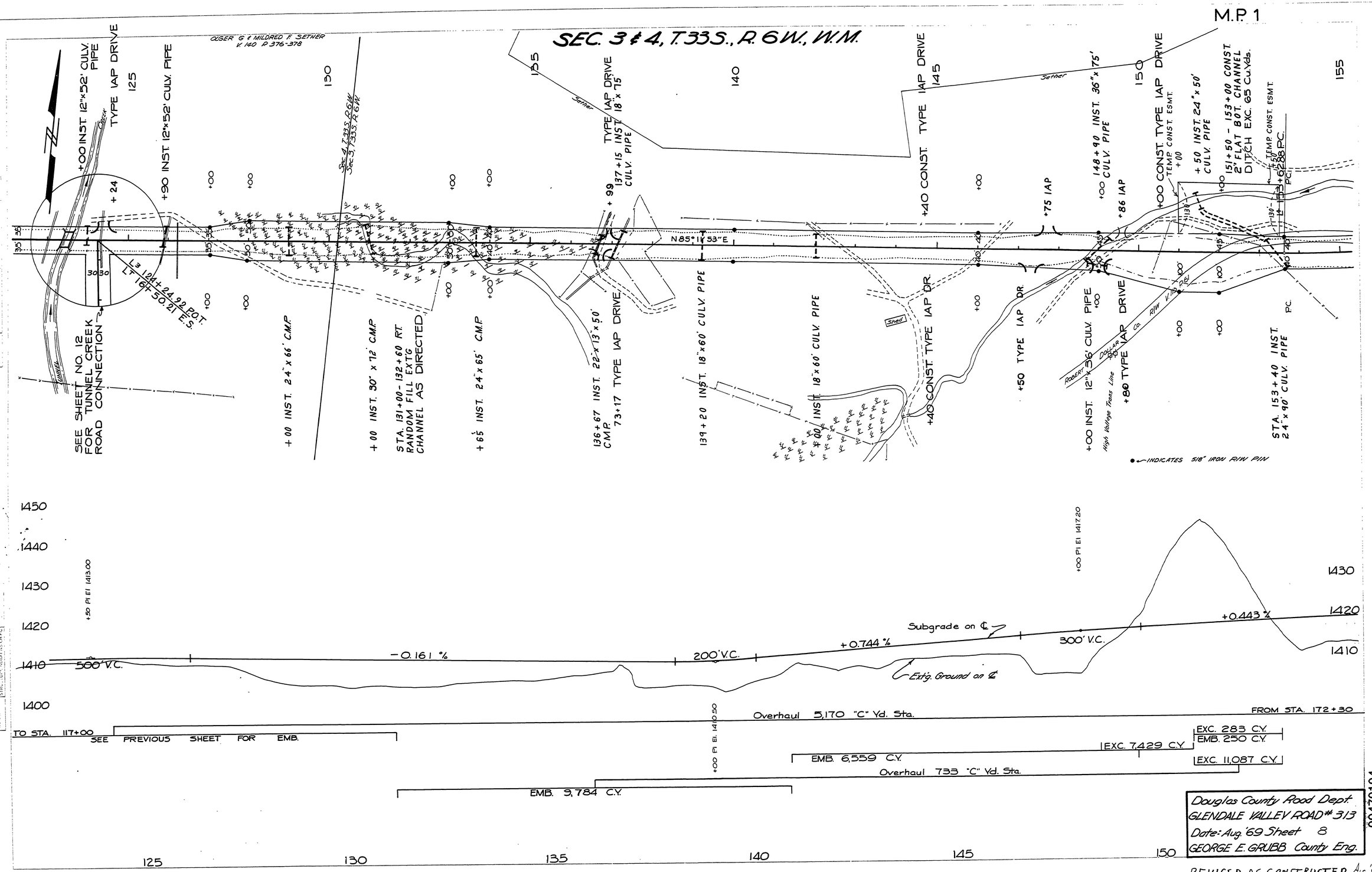
SEC. 3 & 4, T.33S., R.6W., W.M.
M.P. 1
OLGER G. & MILDRED F. SETHER
V. 140 P. 376-378
+00 INST. 12"x52' CULV. PIPE
TYPE IAP DRIVE
+90 INST. 12"x52' CULV. PIPE
SEE SHEET NO. 12 FOR TUNNEL CREEK ROAD CONNECTION
+00 INST. 24" x 66' C.M.P.
+00 INST. 30" x 72' C.M.P.
STA. 131+00 - 132+60 RT. RANDOM FILL EXTG CHANNEL AS DIRECTED
+65 INST. 24" x 65' C.M.P.
136+67 INST. 22" x 13" x 5' CMP.
73+17 TYPE IAP DRIVE
137+15 INST. 18" x 75' CULV. PIPE
+99
139+20 INST. 18" x 60' CULV. PIPE
+00 INST. 18" x 60' CULV. PIPE
+40 CONST. TYPE IAP DR.
+50 TYPE IAP DR.
+75 IAP
+86 IAP
148+90 INST. 36" x 75' CULV. PIPE
+00 CONST. TYPE IAP DRIVE
+50 INST. 24" x 50' CULV. PIPE
151+50 - 153+00 CONST. 2' FLAT BOT. CHANNEL DITCH EXC. 65 CU.YDS.
TEMP. CONST. ESMT.
+00 INST. 12" x 36' CULV. PIPE
+80 TYPE IAP DRIVE
STA. 153+40 INST. 24" x 90' CULV. PIPE
PC.
PT. 153+62.88 PC.
N 85° 11' 53" E
Sec. 4, T.33S., R.6W.
Sec. 3, T.33S., R.6W.
Sether
Shed
Tunnel
ROBERT & DOLLAR CO. RW V. 139 P. 61
High Voltage Trans. Line
● INDICATES 5/8" IRON RW PIN
1450
1440
1430
1420
1410
1400
+50 PI El 1413.00
+00 PI El 1417.20
+00 PI El. 1410.50
500' V.C.
-0.161 %
200' V.C.
+0.744 %
Subgrade on ℄
Extg. Ground on ℄
300' V.C.
+0.443 %
Overhaul 5,170 "C" Yd. Sta.
FROM STA. 172+30
TO STA. 117+00
SEE PREVIOUS SHEET FOR EMB.
EXC. 283 C.Y.
EMB. 250 C.Y.
EXC. 7,429 C.Y.
EMB. 6,559 C.Y.
EXC. 11,087 C.Y.
Overhaul 733 "C" Yd. Sta.
EMB. 9,784 C.Y.
125
130
135
140
145
150
155
Douglas County Road Dept.
GLENDALE VALLEY ROAD # 313
Date: Aug. '69 Sheet 8
GEORGE E. GRUBB County Eng.
00470104
M.P. 0.47 - 1.04
REVISED AS CONSTRUCTED Aug. '69
Co. Rd. # 313 sht 8
45