

PLAN	SURVEYED	DATE
	NOTE BOOK NO.	BY
	ALIGNED CHECKED	
	RT. OF WAY CHECKED	

PROFILE	SURVEYED	DATE
	NOTE BOOK NO.	BY
	STRUCTURE NOTATION CHKD	

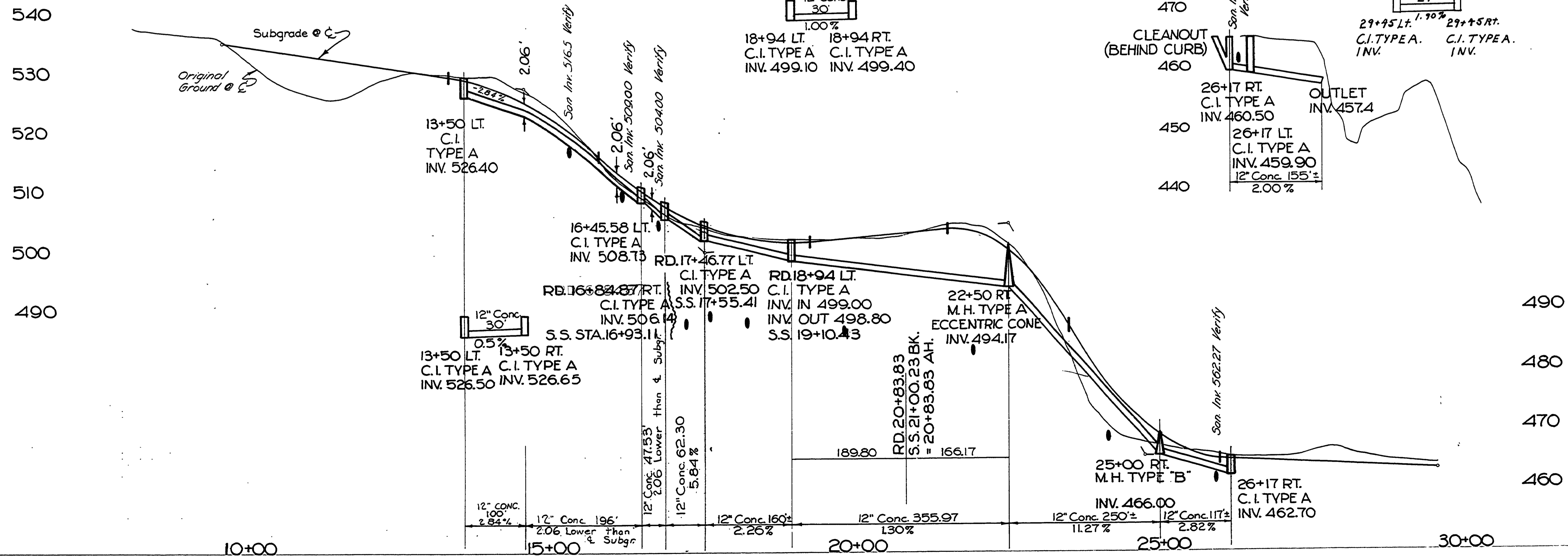
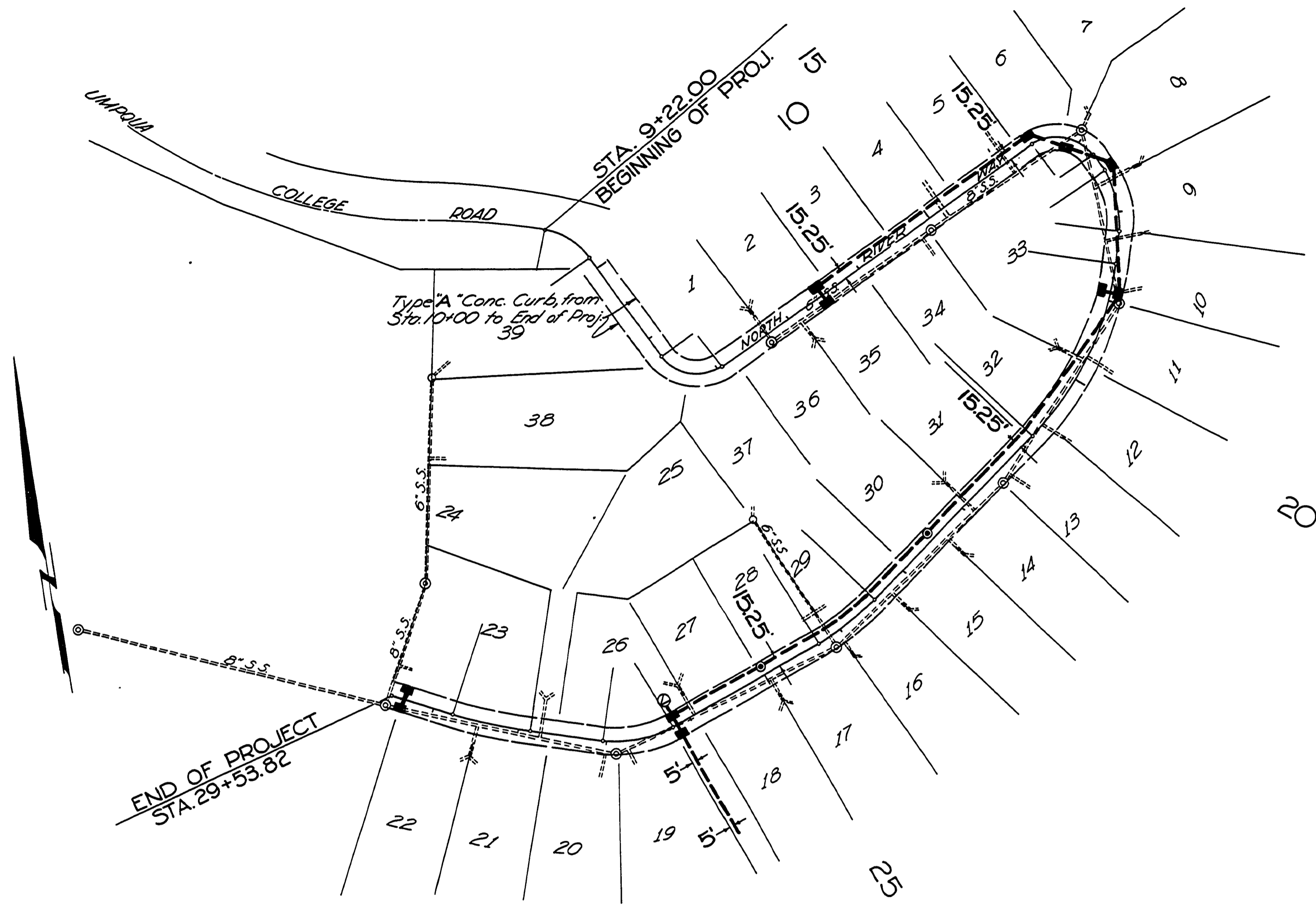

As Constructed 5-12-70 a.s.
Douglas County Road Dept.
NORTH RIVER WAY RD #311
STORM SEWER
 Date: JUNE 1969 Sheet 1 of 1
 GEORGE E. GRUBB County Engineer