

DATE	11/72
BY	A. Attig
REVISIONS	
1. 11/72	Initial Design
2. 11/72	Final Design
3. 11/72	As Shown
PLAN	
NO.	
DATE	
BY	
REVISIONS	
1. 11/72	Initial Design
2. 11/72	Final Design
3. 11/72	As Shown
PLAN	
NO.	

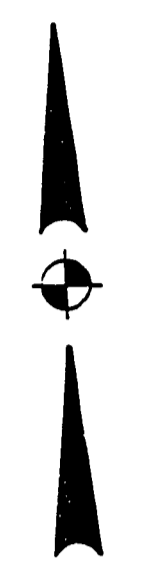

END OF PROJECT L8+3971
 BEGIN PROJECT L0+0000

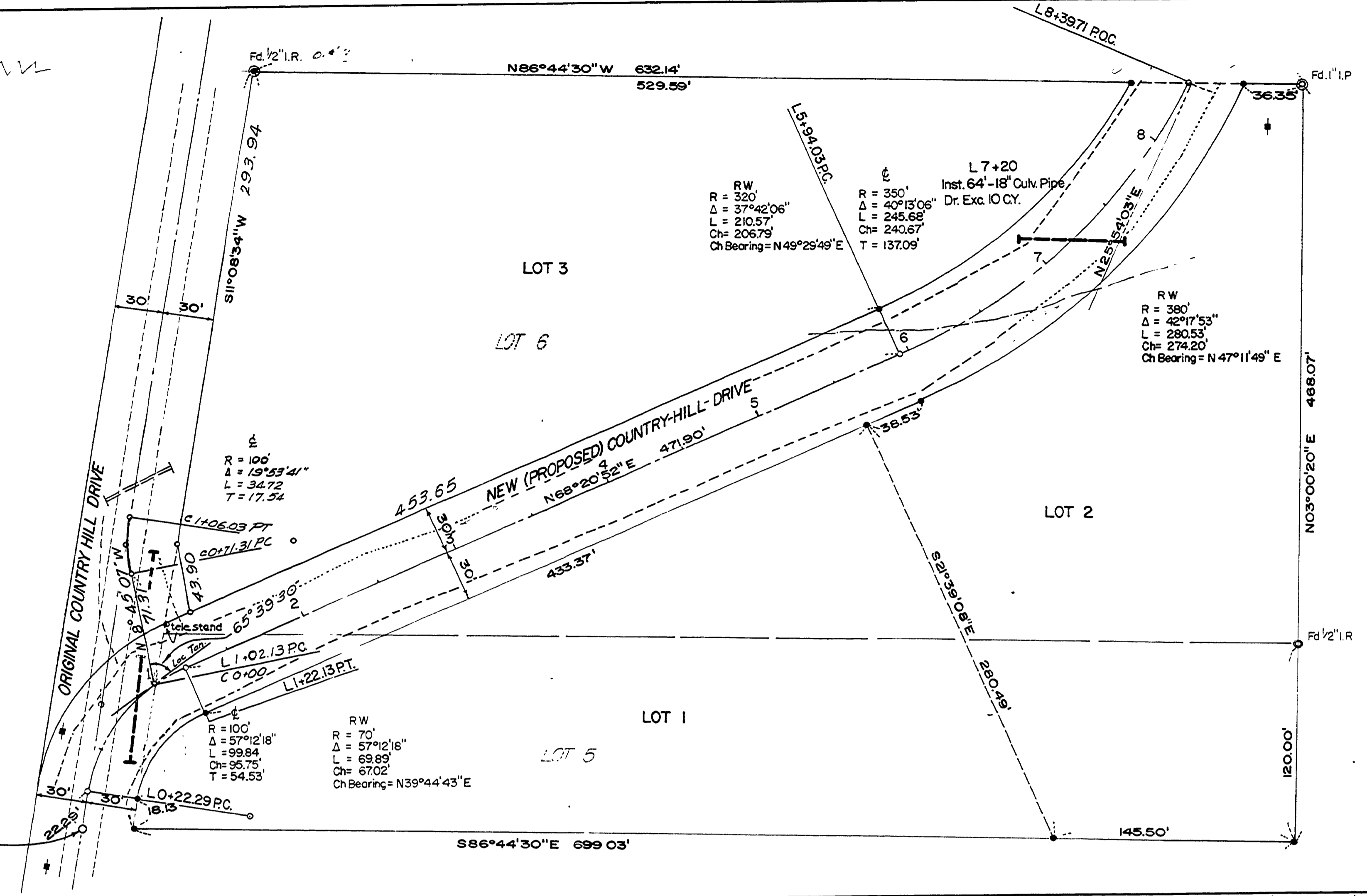
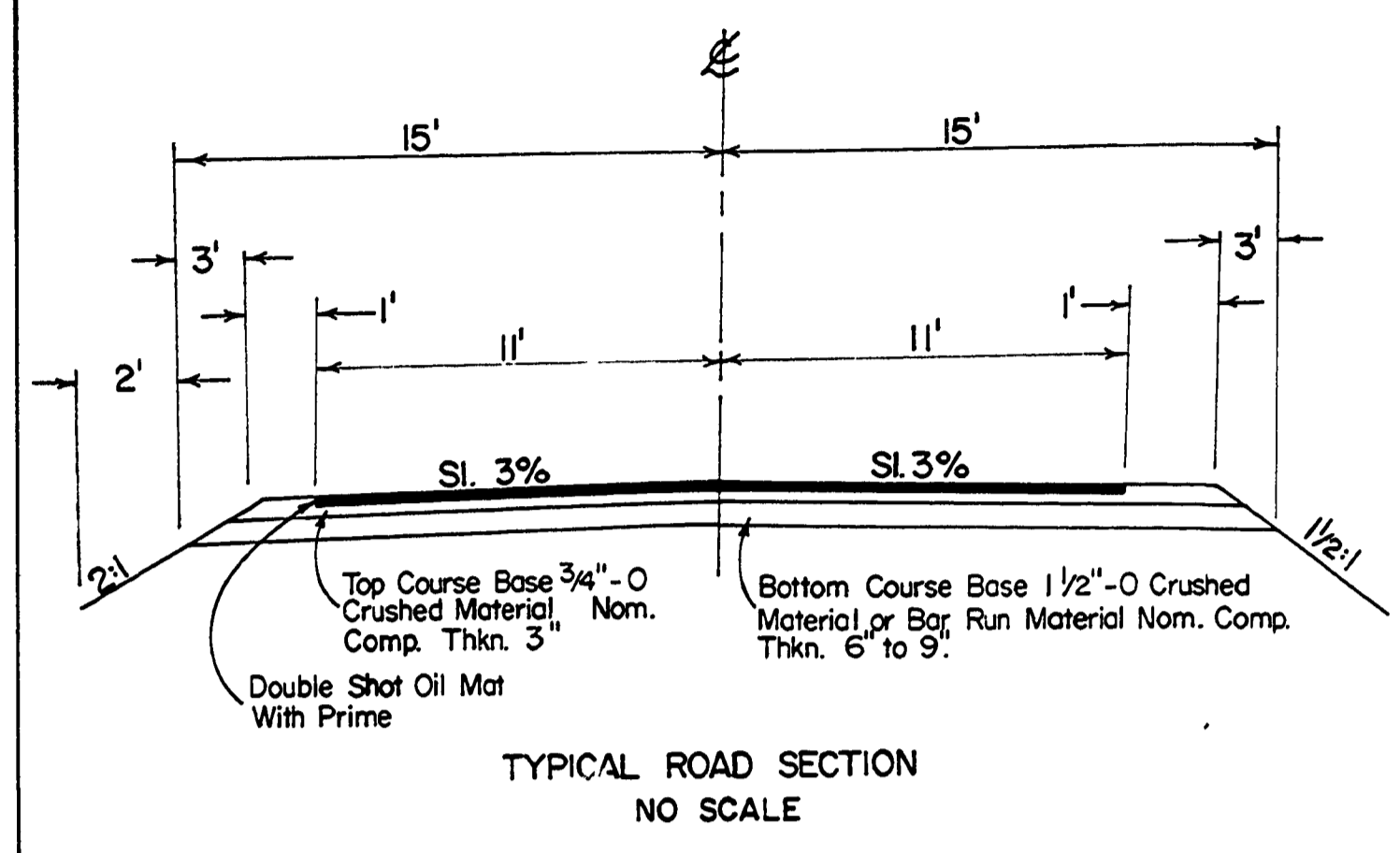
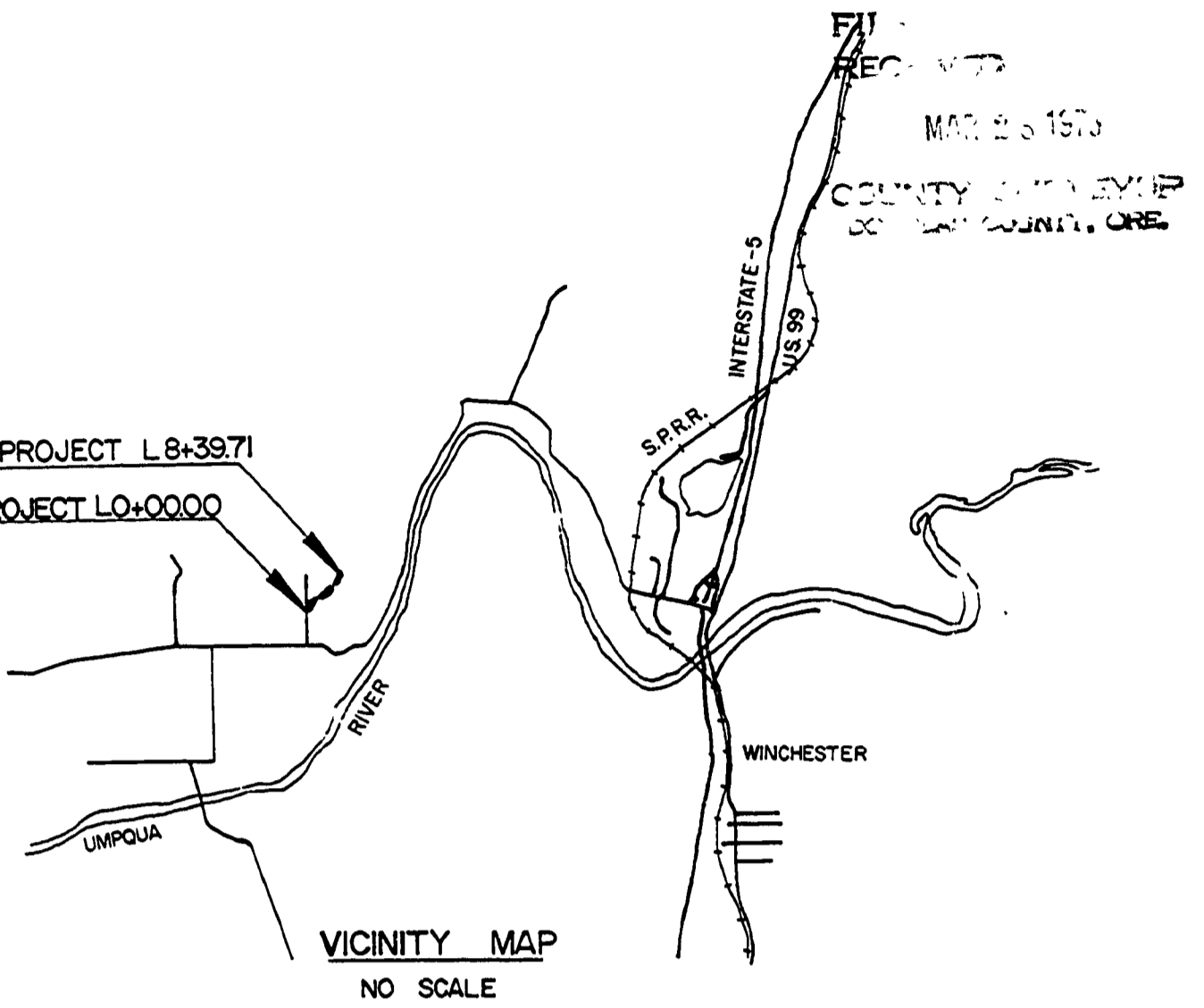

LEGEND
 ● SET 3/4" I.R.
 ⊙ F.D.L.R.



ATTIG IMMERLUND CONSULTING ENGINEERS EUGENE - ROSEBURG - ASTORIA - OREGON	COUNTRY HILL DRIVE		JOB No. 72-7-4
	PROPOSED STREET DEDICATION S.22, T.26 S., R.6 W.M. DOUGLAS COUNTY, OREGON		DRWN. I.F.
SERAPHIN REALTY 555 S.E. MAIN ST. ROSEBURG, OREGON		CHKD. G.H.S.	SHEET
SCALE 1"=50'	DATE 12-72	SHEETS	

DATE	12/72
BY	A. Attig
REVISIONS	
1. 12/72	Profile
2. 12/72	Grades
3. 12/72	Final
PROFILE	
NO.	
DATE	
BY	
REVISIONS	
1. 12/72	Profile
2. 12/72	Grades
3. 12/72	Final
PROFILE	
NO.	

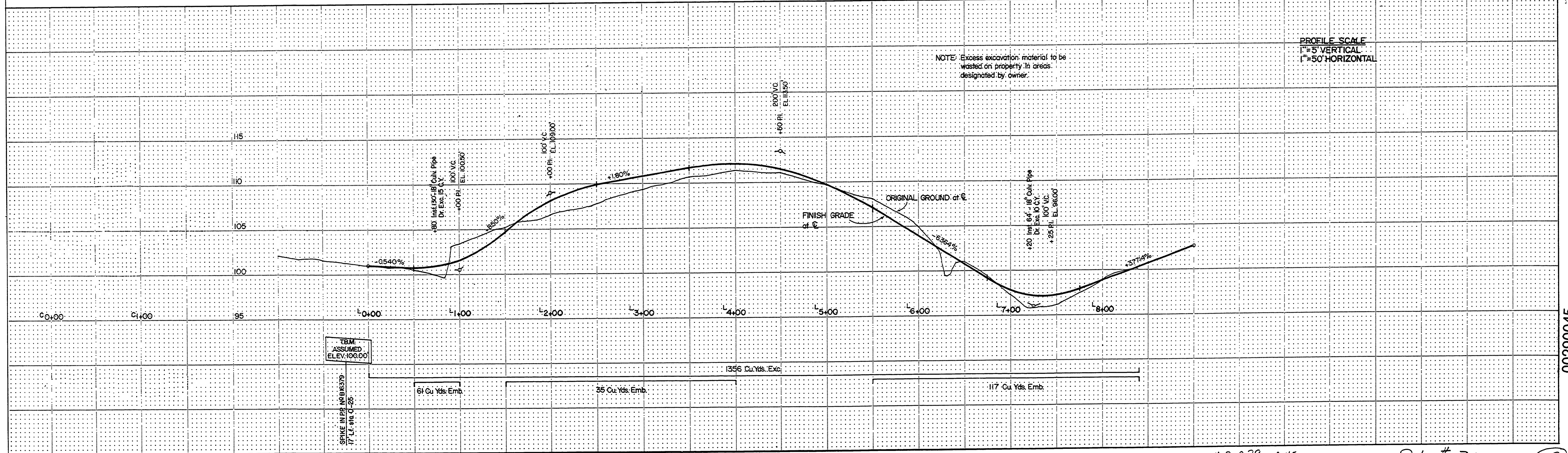

M.P. 0.29 - 0.45

Rd # 310

29

00290045