

SEC. 11, T. 27 S., R. 6 W., W.M.

FILED
RECEIVED
JAN 10 1977
COUNTY SURVEYOR
DOUGLAS COUNTY, ORE.

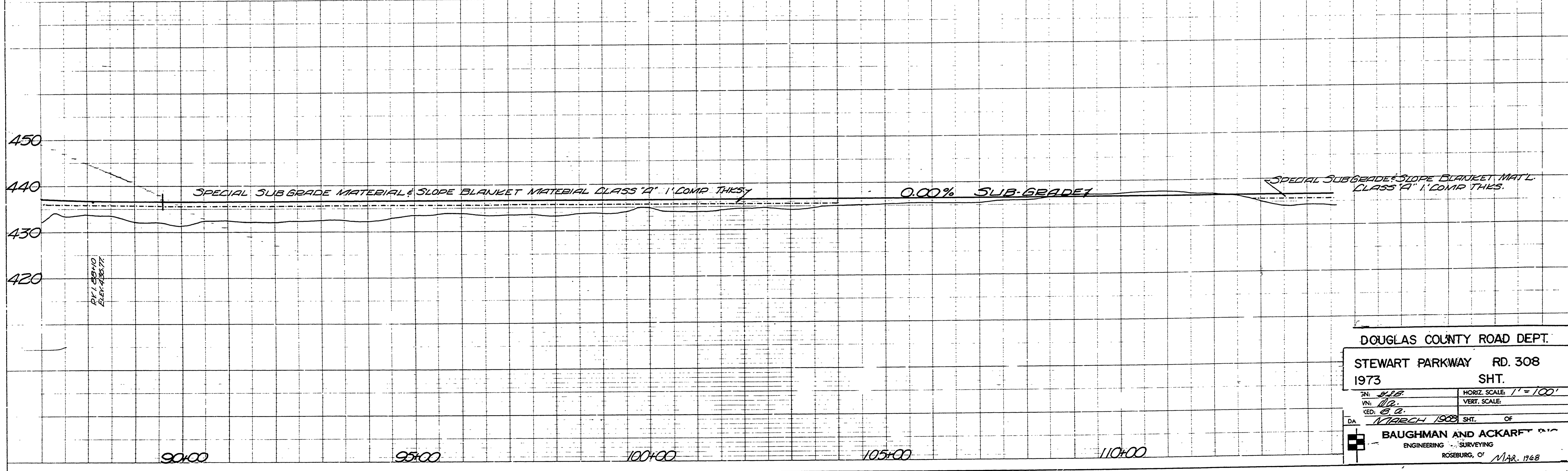
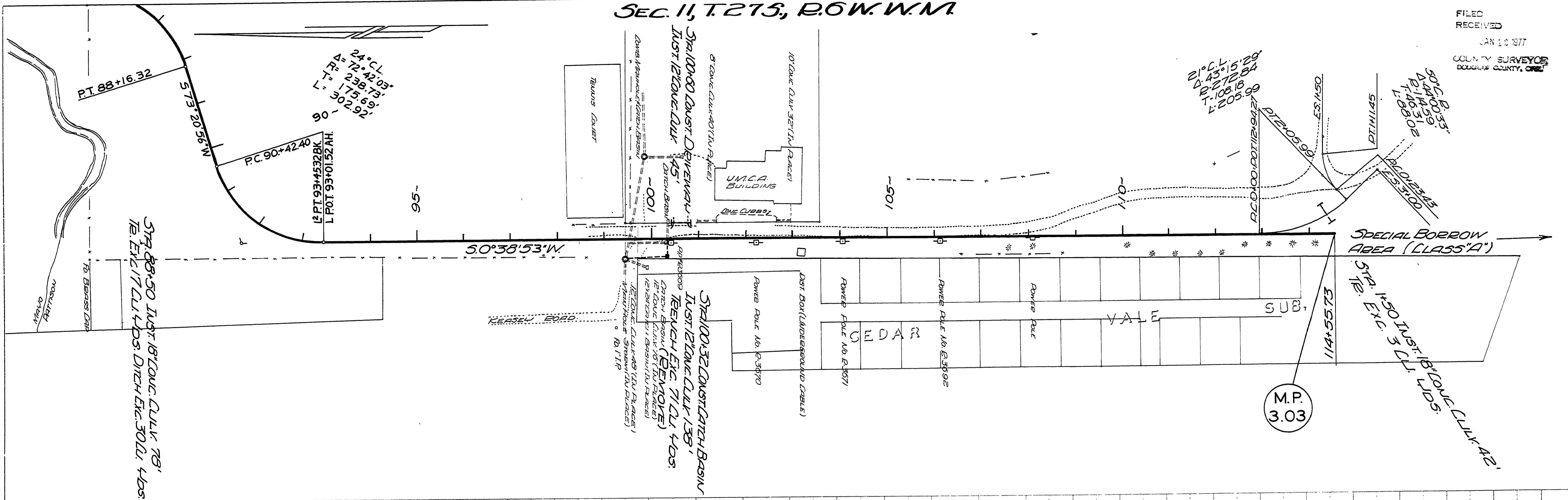

PLAN

PROFILE

DOUGLAS COUNTY ROAD DEPT.
 STEWART PARKWAY RD. 308
 1973 SHT.
 IN: 418
 VN: 112
 ED: B. A.
 DA: MARCH 1968 SHT. OF
 BAUGHMAN AND ACKERF
 ENGINEERING SURVEYING
 ROSEBURG, ORE. MAR. 1968

02570303