

MPI

S11 T27S R6W W.M.

RD 308

GARDEN HILLS DEVELOPMENT CO.  
Bk. 513 Pg. 861

VERNER J. & KATHRYN M. ANDERSON  
DONALD L. & MYRNA GAMBILL  
GARY E. & SHARON MOORE  
REC. #67-10697 & 73-2272

FILED  
RECEIVED  
COUNTY SURVEYOR  
DOUGLAS COUNTY, ORE

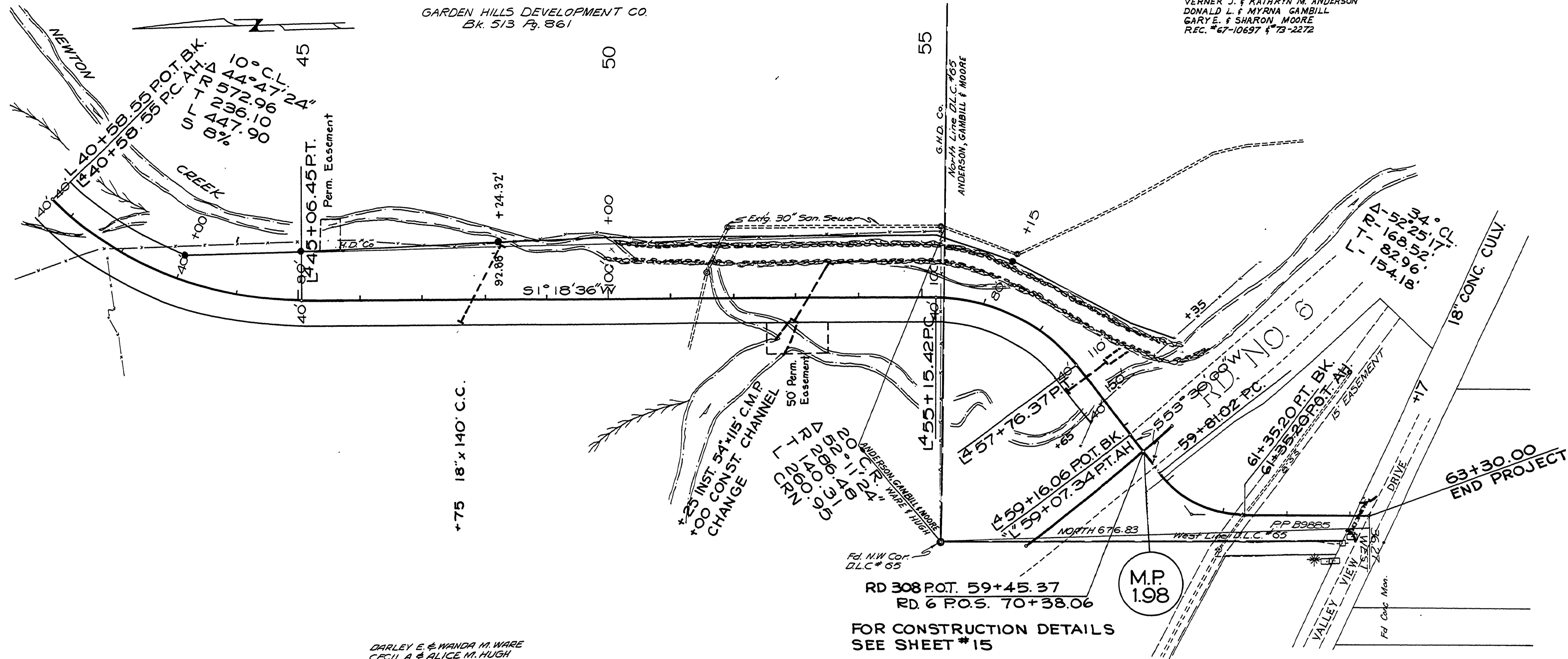

DARLEY E. & WANDA M. WARE  
CECIL A. & ALICE M. HUGH  
VOL 375 PG. 891

RD 308 P.O.T. 59+45.37  
RD 6 P.O.S. 70+38.06  
FOR CONSTRUCTION DETAILS  
SEE SHEET #15

M.P.  
1.98

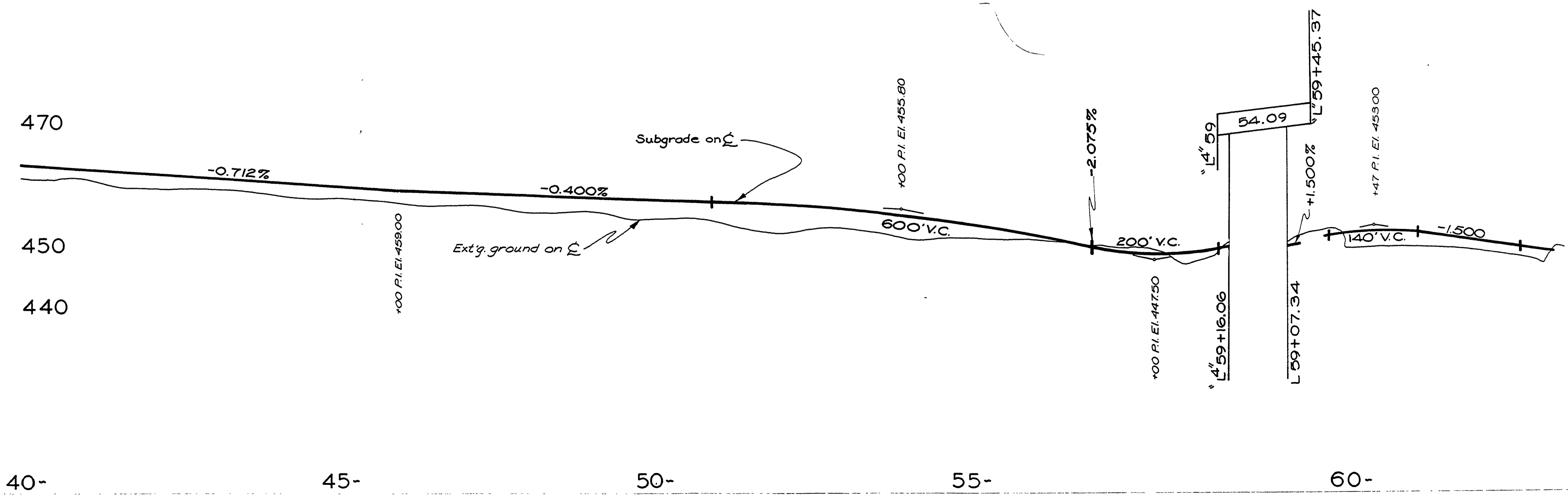

● = SET 5/8" x 30" I.R.

DOUGLAS COUNTY  
PUBLIC WORKS DEPARTMENT  
STEWART PARKWAY ROAD #308  
1975 SHT. 14  
GEORGE E. GRUBB, DIRECTOR

01630205

M.P. 1.63-2.05

RD #308  
SHT. 14

1975

20